The Weather
Yesterday: High, 79. Low, 70.
Today: Mostly cloudy. High, 88.

THE ATLANTA CONSTITUTION

The Constitution Leads in City Home Delivered, Total City and Trading Territory Circulation

The South's Standard Newspaper
Associated Press United Press
North American Newspaper Alliance

VOL. LXXI., No. 39. ONLY MORNING NEWSPAPER PUBLISHED IN ATLANTA ATLANTA, GA., THURSDAY MORNING, JULY 21, 1938. Entered at Atlanta Post Office As Second-Class Matter Single Copies: Daily, 5c; Sunday, 10c. Daily and Sunday: Weekly 25c; Monthly $1.10

BRITAIN'S PICK-A-BACK PLANE NEARING AMERICA 'ON SCHEDULE' WITH COMMERCIAL ATLANTIC CARGO

Burton Clarke Dies In 9-Story Plunge From Roof of Club

Shouts Warning to Pedestrians; Body Goes Through Top of Auto; Witness Tells of Fall.

FATAL LEAP LAID TO HIS ILL HEALTH

'Tell Him To Look Out,' Last Words of Victim; Car Is Badly Damaged.

Burton Clarke, 60, member of a prominent family, plunged nine stories to his death from the roof of the Atlanta Athletic Club early last night after shouting warnings to a pedestrian in the street below.

The body crashed through the canvas top of a roadster parked on Cone street, almost at the same moment a pedestrian walked by the car.

Clarke was a brother of Logan Clarke, well-known insurance executive. He had suffered a nervous breakdown within the past year and had been in ill health for a number of years, members of his family said. He lived at a downtown hotel.

In Downtown Section.

Automobile traffic and pedestrians moved normally in the heart of the downtown section, where the club is situated at Cone street and Carnegie way, as Clarke fell to his death.

Clarke entered the building shortly before 7:30 o'clock, club attaches said. Neither his appearance nor manner suggested anything was amiss, they added, as Clarke stepped into an elevator and ascended to the roof.

The roof garden was closed last night, however, due to threatening weather.

No other person was on the roof when Clarke left the elevator, according to club attaches.

It was assumed Clarke climbed to the six-foot-wide ledge, about three feet high, for he was next seen by Albert Cameron, negro, 35, of 1174 McDaniel street, S. W., who was standing in the doorway of Hunter's Auto Storage, 143 Cone street.

Witness' Story.

Cameron said:

"I was just loafing in the doorway and I heard someone holler 'Hey!' At first I thought maybe it was one of the club porters, because I know all those boys. But I looked up and there was a man standing on the ledge of the roof.

"He hollered at me, 'Hey! Tell that man to look out—I'm coming.' There was a man walking on Cone street, toward Luckie street, and he was going by just under where the man stood on the roof."

Cameron said that he shouted up at Clarke, "What, boss?", and that Clarke shouted down again, this time yelling, "Tell him to look out!"

Then, Cameron said, Clarke seemed to stiffen. A split second later, his body hurtled downward. Cameron said it appeared as though Clarke had just "let himself go off the roof."

Clarke landed on the top of the

Continued in Page 2, Column 8.

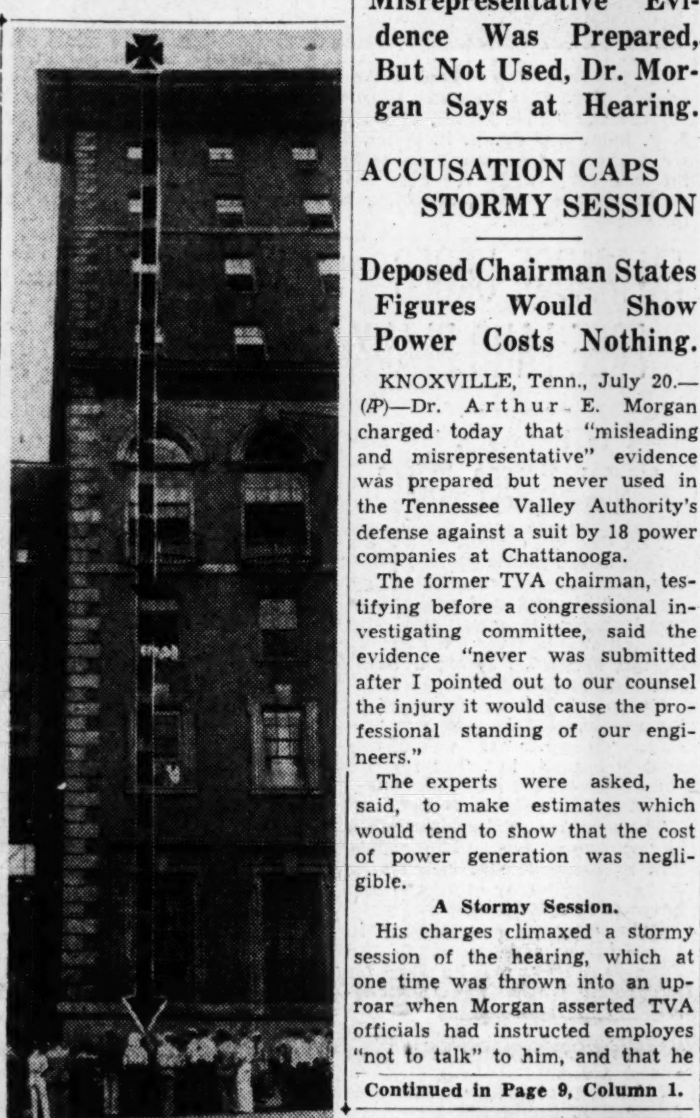

Constitution Staff Photos—Roton.

Standing on ledge of roof of Atlanta Athletic Club, Burton Clarke, 60, member of well-known family, fell to his death last night. The dotted line shows a partial extent of the fall. The body crashed through the canvas top of a parked roadster on Cone street. The photograph of the car shows damage to the vehicle after Clarke's body struck.

In Other Pages

Bridge Lite.	Page 14
Classified ads.	Pages 18, 19
Comics.	Page 16
Daily cross-word puzzle.	Page 16
Editorial page.	Page 6
Ralph McGill, Ralph T. Jones, Westbrook Pegler, Robert Quillen, Joseph Alsop and Robert Kintner	
Financial news.	Pages 17, 18
Friendly Counsel.	Page 14
Good Morning.	Page 7
Health Talks.	Page 14
Hollywood Today.	Page 14
Market Views.	Page 18
My Day.	Page 14
Pleasant Homes.	Page 14
Radio programs.	Page 15
"Shining Windows."	Page 16
Society.	Pages 13, 14, 15
Sports.	Pages 10, 11, 12
Tarzan.	Page 19
Theater programs.	Page 8
This Morning.	Page 7
Today's Charm Tip.	Page 14

'MISLEADING' DATA IN UTILITIES' SUIT CHARGED TO TVA

'Misrepresentative' Evidence Was Prepared, But Not Used, Dr. Morgan Says at Hearing.

ACCUSATION CAPS STORMY SESSION

Deposed Chairman States Figures Would Show Power Costs Nothing.

KNOXVILLE, Tenn., July 20.—(AP)—Dr. Arthur E. Morgan charged today that "misleading and misrepresentative" evidence was prepared but never used in the Tennessee Valley Authority's defense against a suit by 18 power companies at Chattanooga.

The former TVA chairman, testifying before a congressional investigating committee, said the evidence "never was submitted after I pointed out to our counsel the injury it would cause the professional standing of our engineers."

The experts were asked, he said, to make estimates which would tend to show that the cost of power generation was negligible.

A Stormy Session.

His charges climaxed a stormy session of the hearing, which at one time was thrown into an uproar when Morgan asserted TVA officials had instructed employes "not to talk" to him, and that he

Continued in Page 9, Column 1.

JAPANESE TROOPS WILL TRY TO FORCE REDS TO RETREAT

Tokyo Decides on Mass Demonstration in Disputed Area After Crisis Is Laid Before Emperor.

TALKS BROKEN OFF BY MANCHOUKUO

Chinese, Meanwhile, Stall Japan's 'Big Push' Up Yangtze Against Hankow

TOKYO (Thursday), July 21.—(UP)—Japanese troops are planning a mass demonstration of force in the disputed Changkufeng area on the Manchoukuoan border where Soviet troops allegedly have set up fortifications on a strategic hill in Manchoukuo territory, it was learned today.

The reported Japanese demonstration would be undertaken in the hope that a display of a superior number of troops would cause the Soviet force to withdraw, it was said.

Foreign office sources said they hoped that the strong attitude being taken by Mamoru Shigemitsu, Japanese ambassador to Moscow, will make Maxim Litvinov, the Soviet foreign commissar, reconsider the Soviet contention that the area is Soviet territory.

Tension Increases.

As tension increased between Japan and Russia over the incident the Japanese foreign office awaited a reply from Moscow to two protests concerning fortification of the hill.

A general conference of high military leaders, to which the Japanese press attached a "special meaning," was summoned by General Seishiro Itagaki, minister of war, after he had made a report earlier today to the Emperor.

The Domei (Japanese) News Agency said Itagaki had laid the entire situation before the Emperor, and then called in the foreign minister, General Kazushige Ugaki, to discuss reports from the border.

Of Extreme Importance.

These were understood to include information that the Soviet Far Eastern forces had deployed 300 men, including field artillerymen, to fortify the disputed hill, regarded as of extreme military importance.

The reports said further Russian reinforcements were being moved

Continued in Page 9, Column 3.

Before Little Mercury Left 'Mother' on a Long Flight

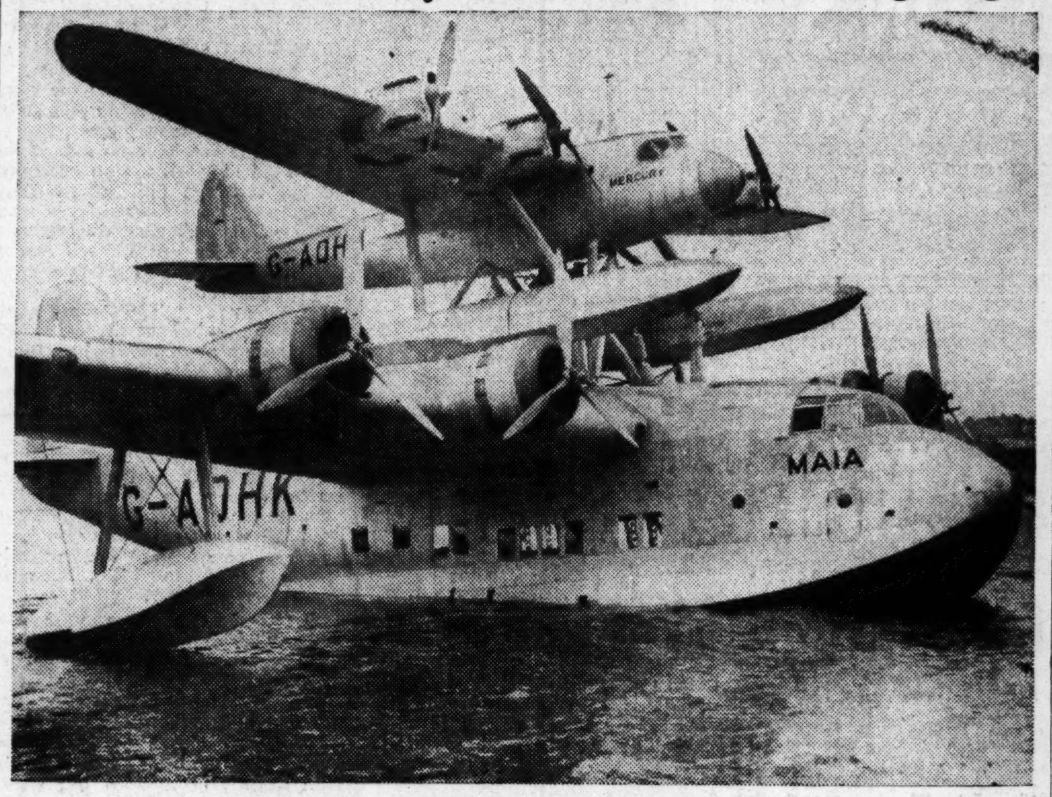

Acme Photo.

The Mercury, fast little upper unit of Britain's pick-a-back airplane (above), took off yesterday on an Atlantic flight from the back of its mothership, the Maia, after the big boat had reached a height of 1,000 feet above Foynes, Ireland. The Mercury is expected to visit Montreal and New York after making its first stop at Botwood, Newfoundland.

UNIQUE AIRCRAFT MAKES FLAWLESS PARTING AT SIGNAL

Photographs and News-Reels of George's State Visit to Paris Rushed to Foynes for Flight.

REGULAR SERVICE STARTS NEXT YEAR

'Mercury' Will Touch Botwood, New Foundland, Then Go to New York.

MONTREAL, July 21.—(Thursday)—(Canadian Press). The seaplane Mercury reported heading into clear weather 580 miles off Botwood, Newfoundland, at 5:44 a. m. British summer time today (10:44 p. m. Atlanta time, Wednesday) on her Atlantic crossing from Foynes, Ireland. Officials took it for granted the plane would continue over Newfoundland to Montreal.

FOYNES, Ireland, July 20.—(AP) Britain's pick-a-back airplane thundered above the Atlantic ocean tonight, bound for America after a successful launching from the broad back of its weight-lifting partner.

Hooked together—the seaplane Mercury above and the flying boat Maia below—the two planes rose from the River Shannon this evening.

In the air, Donald C. T. Bennett, pilot of the Mercury, said crisply over the connecting telephone: "Ready!"

From the "mother" flying boat, Pilot A. S. Wilcockson replied: "Okay and good luck."

Bennett counted three and cried: "Go!"

Both pilots pulled levers of a secret locking device. The planes parted, and the Mercury roared toward the setting sun at 8 p. m. (2 p. m. Atlanta time). The Maia returned to the base.

"On Time."

A wireless message received from the Mercury two hours after the takeoff said 300 miles had been covered and that the flight was proceeding "exactly according to schedule."

Weather conditions along the Mercury's route were reported favorable. Radio Operator Albert Coster, Bennett's only companion, planned to keep in touch with both sides of the Atlantic and with ships at sea.

The Mercury's cargo consisted mainly of photographs, newsreels and newspapers rushed to Foynes after the arrival in Paris of King George and Queen Elizabeth on their visit of state.

The four-engined Mercury, carrying a commercial Atlantic

Continued in Page 4, Column 1.

FILM COMPANIES NAMED AS TRUSTS

33 Firms Control 65 Per Cent of Industry, Government Charges

NEW YORK, July 20.—(AP)—The federal government today charged 33 motion picture companies and 132 movie executives with controlling 65 per cent of America's movie entertainment in violation of the Sherman anti-trust law.

On motion of Thurman Arnold, assistant United States attorney general, Federal Judge Henry W. Goddard ordered subpoenas served on the 165 defendants, summoning them to court within 20 days.

Most of the powerful names on the business side of the motion picture industry are listed in the action, one of the largest ever brought by the government against alleged monopolies.

The reaction in Wall Street was immediate. Motion picture company shares broke sharply.

Eight companies were named as the principal defendants. They are Paramount Pictures, Inc., Loew's, Inc., the Irving Trust Company of New York as trustee in bankruptcy for Radio-Keith-Orpheum Corporation; Warner Brothers Pic-

Continued in Page 9, Column 2.

10 Are Blown To Death On PWA Project

Baltimore Mayor Demands Speedy Probe of Water Tunnel Blast.

BALTIMORE, July 20.—(AP)—Immediate investigation of a dynamite blast that killed 10 men and injured six others working deep inside a new water tunnel—part of a $5,300,000 PWA project—was ordered tonight by Mayor Howard W. Jackson.

Fourteen workmen were tamping down a charge of 450 pounds of dynamite when the detonation mushroomed out of the solid rock, blasting men and rocks to bits. Seven were killed outright; three others died in hospitals. All were negroes.

The investigation will be conducted by Acting Chief Engineer Frank Duncan and Leon Small, city water bureau head, and their technical staffs.

Phillip Lesser, city explosives inspector, who suffered severe burns about the face, gave an eyewitness account of the blast.

"I was standing back of the men tamping the charge," he said, "looking right at them. But I didn't see or hear a thing. All I knew was that I felt a terrific concussion that flung me off my feet. It was pitch dark and I began to think maybe I'd never get out of that place alive."

The blast, one of the worst in Baltimore history, was the first serious accident since construction of the tunnel, from Gunpowder river to the pumping station, began early in 1937.

Continued in Page 4, Column 2.

FRANCE PRESSES BRITAIN FOR HELP

London Apparently Is Not Prepared To Support Paris on Czech Pact

PARIS, July 20—(AP)—Strengthened diplomatically by the state visit of King George and Queen Elizabeth, France today sought a British pledge to resist Germany's campaign against Czechoslovakia as a way of keeping the general European peace.

While the British monarch decorated France's tomb of the Unknown Soldier in a second day of ceremonies, French political leaders attempted to convince British Foreign Secretary Viscount Halifax of the need for definite Franco-British military guarantees to Czechoslovakia.

But if the French had any success, the official report on the talks failed to disclose it.

Tread Path Alone.

Some persons took this to mean that Halifax had made plain that France might have to fulfill her commitment to defend Czechoslovakia without British aid.

A central figure in the talks was Stephen Ojunsky, Czechoslovak minister to Paris. A central factor was believed to be a plan offered by Reichsfuehrer Hitler for solution of the Czechoslovak problem which was brought to Paris by Halifax.

To back up their arguments against Britain's non-committal policy regarding protection of the central European republic against Nazi aggression, Premier Edouard

Continued in Page 4, Column 2.

WEATHER

Georgia: Mostly cloudy Thursday and Friday with occasional showers and thunderstorms.

JULY 21, 1937.
ATLANTA—One year ago today (showers). High, 84; low, 68.

SUN AND MOON FOR TODAY.
Sun rises 4:42 a. m.; sets 6:47 p. m.
Moon sets 1:17 p. m. (CST).

LOCAL WEATHER REPORT.

Highest temperature	79
Lowest temperature	70
Mean temperature	74
Normel temperature	78
Precipitation in past 24 hours, Ins.	.26
Total precipitation this months, Ins.	1.43
Deficiency since first of mo., ins.	—1.37
Total precipitation this year, ins.	22.89
Deficiency since Jan. 1, inches	—5.77

	6:30 am.	N'n.	6:30 pm.
Dry temperature	70	75	76
Wet bulb	70	73	72
Relative humidity	97	93	84

Reports of Weather Bureau Stations.

STATIONS AND STATE OF WEATHER	Temp'r'ture 6:30	High	Rain 12hrs. Ins.
ATLANTA, cldy.	76	79	.22
Augusta, rain	72	86	.61
Birmingham, cldy.	78	84	.00
Boston, cldy.	70	70	.87
Buffalo, pt. cldy.	74	86	.00
Charleston, cldy.	80	86	.00
Chattanooga, rain	70	84	.65
Chicago, cldy.	66	72	.31
Denver, pt. cldy.	76	80	.00
Houston, cldy.	86	94	.00
Jackson, Miss, cldy.	78	84	.08
Jacksonville, rain	80	94	T.
Kansas City, cldy.	84	86	.00
Macon, cldy.	72	80	.88
Memphis, cldy.	86	86	.00
Miami, cldy.	82	90	.01
Mobile, cldy.	78	88	.27
Montgomery, cldy.	76	82	.08
New Orleans, cldy.	80	88	.25
Newark, N. J., cldy.	74	78	.47
Oakland, Cal., clear	74	82	.00
Oklahoma City, cldy.	88	92	.00
Phoenix, cldy.	94	104	.00
Pittsburgh, cldy.	84	88	.00
Raleigh, rain	74	86	.04
St. Louis, rain	76	90	.01
Savannah, cldy.	80	90	T.
Tampa, cldy.	76	92	.05
Thomasville, cldy.	74	90	.51
Washington, rain	74	88	.13

Cotton States Weather in Page 18.

World's Workers Ready To Fight, Says Googe, Back From Europe

By FRANK DRAKE.

The world's laboring man has changed his attitude from "peace at any price" to support of his government's rearmament program to protect his country from attack by totalitarian states, George Googe, southern representative of the American Federation of Labor, asserted yesterday upon his return from the International Labor Conference at Geneva, Switzerland.

Googe said the "war scare" in Europe has quieted down and now none believes there will be war inside of 18 months.

The southern AFL leader was encouraged by the treaties negotiated by the International Labor Organization requiring all governments to maintain adequate statistics on wages, hours and living conditions of workers.

"This information will greatly benefit labor," he said. "It will enable all labor organizations to know the facts about the working man in all countries."

Googe visited England, France, Germany and Norway during his nine-week swing through Europe. The labor conference lasted three and one-half weeks.

President Roosevelt appointed Googe to represent American labor on vocational, technical and educational apprenticeship, and the Atlantean steered this important matter through the labor conference.

It looks toward government aid in paying the educational expenses of vocational, technical and educational workers.

Googe observed that every country he visited is going about its labor organization in a slightly different manner.

He thought the co-operatives of the Scandinavian countries are doing a great deal to raise the workers' standards, but declared he does not think similar co-operatives would work in the United States.

"This country is too big, it has too many people, to operate co-operatives successfully," he said.

Continued in Page 2, Column 4.

Cecil J. Holleran Is Named To New Constitution Post

Veteran on Staff Appointed Assistant to Editor and Publisher.

Cecil J. Holleran, for 23 years a member of The Atlanta Constitution staff holding many important positions, yesterday was made assistant to the editor and publisher, it was announced by Clark Howell, editor and publisher.

Mr. Holleran is known to a host of friends and intimates throughout Georgia as "Zeke."

He first became affiliated with The Constitution during the editorship of the late Clark Howell. He was taught editorial and news policies of the paper by Mr. Howell himself and a large portion of Mr. Holleran's time was spent in studying state conditions for The Constitution. He knows Georgia's industrial, agricultural, commercial and economic problems.

As a youth he became affiliated with The Constitution as an advertising artist in 1915. Later he sold advertising. From that post he became manager of the advertising service department of the paper, thus gaining experience in the business departments.

His editorial experience covers practically all phases of the publication. He served as art director, political cartoonist, director of the rotogravure and photographic departments and promotion manager in charge of news, advertising and circulation activities.

CECIL J. HOLLERAN.

He held the position of assistant managing editor from the time of his appointment by the late Mr. Howell until he was made Major Howell's assistant yesterday.

Because of his wide experience in the advertising field, he is rec-

Continued in Page 9, Column 2.

Youngest Racer Wins at Marietta; Derby Trials To Start Here Today

Elimination Heats Will Begin at 10 O'Clock If Weather Permits.

Elimination heats in the fifth annual Soap Box Derby sponsored by The Constitution and the Chevrolet Motor Company will begin at 10 o'clock this morning at the new Soap Box Derby Downs on South Boulevard, provided weather permits, H. M. Van Devender, director, announced yesterday.

Officials will be at the track throughout the day. If it is raining at 10 o'clock this morning, they will wait at the course to begin the races later in the day, if the rain stops.

The finals are scheduled to begin at 2 o'clock Saturday afternoon, but they too will be postponed if weather necessitates, Van Devender said.

Boys continued to check in their cars and get them ready for the big event which is expected to at-

Continued in Page 4, Column 2.

James Richard Crowder Defeats Field of 40 Before 7,000 Fans.

By DAN GREEN.

Marietta's youngest Soap Box Derby racer, James Richard Crowder, this afternoon was crowned king of Soap Box racers in the Marietta eliminations when he defeated a field of 40 of this section's best racers.

Richard, who is only 9 years old and a student of the fourth grade at the Waterman Street school in Marietta, won the right to compete in the final race by winning from all the other contestants in the Class B heat.

A crowd estimated at 7,000 lined the sloping highway two miles north of Marietta when the race began promptly at 2:30 o'clock. Racers came from Elizabeth, Fair Oaks, Austell, Jasper and Marietta.

There were 30 racers entered in the Class A competition and 10

Continued in Page 4, Column 3.

INDICTED SENATOR TAKES OWN LIFE

N. Y. State Solon Refuses To Heed Wife's Pleas.

NEW YORK, July 20.—(AP)—Julius S. Berg, 42, Democratic state senator from the Bronx for the last eight years, killed himself with a revolver today, less than twenty-four hours after the New York county grand jury had secretly indicted him on charges of obtaining money by trickery and misrepresentation.

Berg shot himself in his Broadway law office after a twelve-hour feverish discussion and argument with his wife, Rose, who apparently had feared he was bent on suicide and had tried to persuade him to do nothing rash.

District Attorney Dewey's office had been investigating Berg for some time, and after his case had been presented to the grand jury last Wednesday, Berg was notified he could appear and explain the charges. When he had not appeared yesterday, the indictment was voted. It will not be filed, however, the district attorney's office said, because of his death.

Many early automobiles had an ammonia squirt gun to discourage dogs who might chase the vehicles and nip at their tires.

HIGHBALLS • COCKTAILS • OR STRAIGHT

GIBSON'S goes down Easily!

GIBSON'S XXXX RYE BLENDED STRAIGHT WHISKIES—90 PROOF—GIBSON DISTILLING CO., ALADDIN, PENNSYLVANIA. EXECUTIVE OFFICES: NEW YORK CITY

Returns From Europe

GEORGE GOOGE.

NO MUSIC; BRIDE BALKS.

"No wedding march, no wedding," declared Miss Irma Brown, of Melbourne, to her prospective husband, when, upon arrival at Scotch College chapel, it was found the electric wires to the organ were out of operation. She walked out on the pending ceremony and drove around in a car until the bridegroom scouted around and found electricians who could put the organ in order.

GOOGE RETURNS FROM TOUR ABROAD

AFL Leader Says World's Workers Are Prepared To Fight.

Continued From First Page.

In France, Googe noted a spirit of unrest and disquietude among labor.

"The labor movement there is rather radical and has a communistic influence," said he.

France has a national 40-hour work week, but the laborers are willing to suspend this hour limitation for the purpose of furthering the rearmament program, he commented.

While Googe was there, Germany conscripted all labor; conscription like that which comes with war. Googe did not think this made the German working man happy.

Round Peg in Square Hole.

"The government tells the German worker what to do and gives him the wage it wants to," he asserted. "They have no regard for the kind of work a man has been doing but put him at anything they want to. A bricklayer may find himself digging ditches and a lawyer may find himself laying bricks. It's that, or off to a concentration camp."

England's labor movement, much like that of the United States' is making progress. Labor there has combined with the liberal party to try to force speeding up of the rearmament program, Googe said.

It is this backing up of governments in their rearmament programs that leads Googe to think the laboring man of the world in general will fight gladly to prevent his country being taken over by a totalitarian state, such as Germany or Italy.

Germany, by the way, is the only country not a member of the International Labor Organization, Googe said. Italy is, and pays her dues, but this year she did not send any representatives to the conference.

"The countries which were in the League of Nations but withdrew, have not withdrawn from the labor organization," he asserted. "The International Labor Organization was founded as an auxiliary of the League to study economic and labor problems—not political ones.

"That is why the United States decided four years ago to join in."

Went Far, Saw Much.

Googe went many places and saw many things, he said, but the most unusual one was the labor conference's public address system.

With delegations there from every nation in the world—except Germany and Italy, the little matter of understanding what a speaker was saying was a problem not to be ignored. They didn't. They solved it.

Each delegate had a seat equipped with ear phones. Whatever the language being spoken, all the delegates had to do to hear the address in a language he understood was to "tune" his ear phones.

Fluent interpreters sat in booths near the speaker's stand and translated what was said into the various languages.

BUILDING LEASED BY N. J. COMPANY

Federal Pharmacal To Move Offices Here.

A five-year lease involving an approximate rental of $20,000 was signed yesterday by the Federal Pharmacal Company, of Inglewood, N. J., on a four-story building at 350-52 Nelson street, S. W. The concern, a manufacturer of medical products, plans to move its general offices and plant here.

Headed by H. M. McAuley, president of the company, several key men will move here in about five or six weeks. The rest of the personnel will be employed locally.

The lease, negotiated by Gerald Blount, of Haas & Dodd, is for a building containing about 24,000 feet of floor space. The building will be extensively remodeled.

Don't Let Constipation Drag On!

Do you often have days when you wake up tired—when you feel dull, sunk, "all bogged down"? It's time you did something about it. And something more than just taking a physic! You should get at the *cause* of the trouble!

If you eat what most people do—just bread, meat, potatoes—chances are that just this fact is responsible: *you don't get enough "bulk."* And "bulk" doesn't mean a lot of food. It means a *kind* of food that isn't consumed in the body, but leaves a soft "bulky" mass in the intestines that helps a bowel movement.

If this is your trouble, what you need is crisp crunchy Kellogg's All-Bran for breakfast. It contains "bulk" plus Nature's great intestinal tonic, vitamin B_1.

Eat it every day, drink plenty of water, and see if your old sparkle doesn't come back! Made by Kellogg in Battle Creek.

Boys Cook 'Mighty Good' Meals in School

'Most Successful Enrichment' Session Comes to Close Here Tomorrow.

By FRANK DRAKE.

The broadest "enrichment" program ever attempted in the Atlanta public schools comes to a close tomorrow, when the first summer session of the system in years is completed.

Boys learned to cook and serve meals, girls and boys "studied" swimming, many children got school credit for attending vacation Bible class, while hundreds of others were marked "present" at school while they were enjoying camp life or trips to the mountains and sea with their families.

Unique the program was, but take it from school administration officials, this type of "learning" in addition to the "three R's," tended to give the children a "well-rounded personality."

Exercises demonstrating what the pupils learned are being held at the various schools this week, preparatory to ending the session tomorrow afternoon and beginning the real vacation.

Boys Prepare Meal.

Dr. H. H. Bixler, director of research of the Atlanta schools, and E. R. Enlow, director of statistics and special services, got a sample of the new type instruction at the summer session yesterday.

They went out to Lee Street school to eat a meal prepared, cooked and served by the home training class, composed of four boys and seven girls.

"The boys like to know how to cook just as much as the girls do," said Dr. Bixler, "and they make mighty good cooks, too. The meal Dr. Enlow and I had at Lee Street today was certainly a good one."

Similar classes were held in other schools.

The 5,038 boys and girls who attended the summer schools this year got all kinds of education. Of course, some repeated some classes in which they had failed, and others took new subjects just to make more progress during the winter terms, but the majority of them participated in the "enrichment" classes too.

Take Swimming Lessons.

Many children went to regular school from 8 to 9 o'clock in the morning and then went to the parks to learn how to swim from 9 to 10 o'clock. After this break in the routine, they returned to classes until noon.

Proud mammas and papas of a number of youngsters have the summer school to thank for their children's ability to play musical instruments. For many pupils "took piano" or violin or some other instrument as one of the regular subjects for which they received school credit.

"The session has been most successful," said Dr. Bixler.

There were 1,276 white children enrolled in the elementary schools and 1,199 negro children. Enrollment in the white junior high schools was 834, and in the negro junior highs, 160.

White senior high schools showed a total of 1,365 pupils, while there were 204 registered in the negro senior highs.

Constitution Staff Photo—McCrary.

Boys learned how to cook at the summer session of the Atlanta public schools which ends tomorrow afternoon. Here are (left to right) Charles Clayton and Bobbie Kinsey, pupils at the Lee street school, showing Dr. E. R. Enlow and Dr. H. H. Bixler, administration officials, how they go about preparing succulent dishes for the table. Enlow and Bixler said the meal prepared by the boys was a "mighty good one." Swimming, music, camping, travel, and other activities were included in credits at the summer session.

HIT-RUN VICTIM, 66, BURIED; LAD ON BAIL

LAGRANGE, Ga., July 20.—Services were held yesterday in Corinth church, near Hogansville, for Guy Odel Houston, 66, of Hogansville, victim of the hit-and-run automobile allegedly driven by Floyd Caldwell, 24, of LaGrange. Houston died Sunday in a local hospital.

Caldwell, charged with voluntary manslaughter, was free under a $300 bond.

Surviving Houston are his wife, four sons, Guy Houston Jr. and Lark Houston, of Hogansville; Raymond Houston, of Newnan, and Roy Houston, of Thomaston; three daughters, Miss Doris Houston, of Hogansville; Mrs. Wiley Wood, of Newnan, and Mrs. Ollie Ward, of Shelbyville, Tenn.; a sister, Mrs. Frank Wood, of Newnan, and two brothers, Ben Houston, of Newnan, and Charlie Houston, of Grantville.

AMERICUS ASKS F.D.R. TO DEDICATE BUILDING

AMERICUS, Ga., July 20.—(AP) Citizens of Americus today invited President Roosevelt to dedicate the $58,500 community center built here by the Works Progress Administration.

Congressman Stephen Pace, Mayor T. L. Bell, County Commission Chairman T. O. Marshall, Editor James R. Blair, of the Times-Recorder, and presidents of Americus civic clubs signed letters of invitation to the President.

The President will speak in Georgia, at Barnesville, August 11 and it was suggested that he make the trip here during that month.

PRISON LEGAL SERVICE.

Free legal advice will be offered the 2,800 inmates of the Folsom penitentiary by Fred G. White, former county and probate judge of Pontiac, Ill., now an inmate of the prison. The appointment was made to put a stop to the activities of a number of self-styled lawyers in the prison whose qualifications were doubtful.

TALMADGE URGES FREE LAND PLANK

Road to Recovery, He Declares; George Makes Non-Political Talk.

Two Georgia candidates for the United States senate spoke yesterday — one, Eugene Talmadge, stressing his proposed program of free land for the unemployed, and the other, Senator Walter F. George, appearing before a woman's club at Lithonia.

George, reviewing his record in the senate, said he had not "always seen eye to eye" with President Roosevelt, but that he had "never fought the national administration and never will fight it."

The senator explained that when he voted against some administration measures it was because he thought they were not for the best interests of Georgians.

Reiterating views expressed in a campaign address at Griffin Tuesday, George said he stood for the principles of a "liberal democracy" and added "the present leader, Franklin D. Roosevelt, is a great liberal leader of a great liberal force."

Speaking at Dallas, Talmadge declared it would not be necessary to grant more than 3,000,000 homesteads "to the unemployed, the destitute, the tenants and share croppers" to revive business.

When granted, he said, "the increase in purchasing power for materials, plow tools, wire, lumber and other articles that are necessary on the farm will revive and restore business."

No New Taxes.

The former Governor asserted the federal government in Georgia alone owned 640,000 acres of land, enough, he said, to furnish homesteads to 12,800 Georgia families on relief or unemployed.

Because of land owned by the government, Talmadge said his program would "not cost a dime in additional taxes."

All senate candidates, except George, have speeches scheduled today.

Lawrence S. Camp, United States District Attorney, of Atlanta, campaigning as a New Dealer, will speak at Fitzgerald and Ocilla.

William G. McRae, Atlanta lawyer, will begin a three-day tour in his sound truck, speaking today at Cumming, Dawsonville and Dahlonega.

Talmadge at Winder.

Talmadge has scheduled today speeches at Winder and over radio station WSB, Atlanta.

Senator George, it was announced, will make his fourth campaign speech at Metter July 28. His talk will be part of the celebration marking the opening of the tobacco sales season. It will be broadcast by station WSB, Atlanta, and station WTOC, Savannah.

Mrs. Franklin D. Roosevelt was invited by the Barnesville Woman's Club today to accompany the President there August 11 for dedication of a local project of the Rural Electrification Administration.

Senator George and Camp have accepted invitations to attend.

$13,000 FIRE RAZES L. F. KENT RESIDENCE

The Cobb county home of L. F. Kent, president of the Moncrief Furnace Company, was completely destroyed by fire last night. Kent estimated the damage to the house and furnishings at $13,000.

The Kent home is on the Marietta road, about a mile and a half on the other side of the river. No member of the family was present when the house burned. The Buckhead fire department sent a small truck to the blaze, and prevented it from spreading.

BAPTISTS WILL HEAR NASHVILLE SPEAKER

Dr. John L. Hill, of Nashville, Tenn., will be the speaker at the annual Atlanta Associational Baptist Training Union banquet to be held at 7:30 o'clock tonight in Davison-Paxon's tea room. Dr. Hill is book editor of the Southern Baptist Sunday School board.

Gainer E. Bryan, Baptist Training Union secretary, and two former secretaries, Edwin S. Preston and Frank Leavell, will be special guests of the association. The banquet will take the place of the senior-adult rally of July, and plans will be laid for the week of study to be held August 22-26. A musical program has been arranged for the occasion.

PLUNGE IS FATAL TO BURTON CLARK[E]

Atlantan Shouts Warning t[o] Pedestrian, Leaps Nine Stories From Club.

Continued From First Page.

roadster, almost at the precis[e] moment that the pedestrian passe[d] the car. The pedestrian was ob[-] served to turn quickly toward th[e] parked car at the sound of th[e] crash. He then broke into a ru[n]. His identity was not learned.

Cameron and several other[s] from the garage ran to the parke[d] car. The force of Clarke's fall de[-] molished the top of the car, splin[-] tered the windshield and brok[e] the steering wheel. The body im[-] bedded itself deeply in the ca[r] seat.

A crowd gathered quickly, an[d] an ambulance was called from th[e] nearby establishment of Awtry [&] Lowndes. Clarke was taken t[o] Georgia Baptist hospital, wher[e] he was pronounced dead upon ar[-] rival. The body was taken to H[.] M. Patterson & Son, who will an[-] nounce funeral arrangements.

The name of the owner of th[e] roadster which bore a South Caro[-] lina license, was not learned. Th[e] incident created excitement in th[e] club and its immediate area[.] Clarke fell from a point on th[e] roof about 50 feet south, on th[e] Cone street side. The wide ledg[e] projects several feet out over th[e] street.

Clarke, a member of the Ath[-] letic Club, was a native of thi[s] city. He was the son of the lat[e] Mr. and Mrs. Thomas M. Clark[e], prominent Atlantans, and wa[s] educated at the University o[f] Georgia. He was a member o[f] Chi Phi fraternity and the Cen[-] tral Presbyterian church.

Clarke was retired. Besides hi[s] brother, Logan Clarke, he is sur[-] vived by three sisters, Mrs. S[.] Julien Ravenel, of New York; Mr[s.] Harvey Johnson, also of Ne[w] York, and Mrs. Lowry Arnold, o[f] Atlanta; two other brothers, Joh[n] S. Clarke and Arthur Clarke, bot[h] of Atlanta; several nieces and on[e] nephew.

SUPER A&P MARKETS SELF SERVICE

REGULAR LOW PRICES EVERY DAY!

These Prices Effective in These Stores Only!

249 Ponce de Leon Ave. — **851 Gordon St., S. W.**
1515 Spring St. RHODES CENTER — **134-8 N. Main St.** EAST POINT
1013 Peachtree St., N. E. — **114 Clairmont Ave.** DECATUR
76 Georgia Ave., S. W.

Crushed Pineapple DEL MONTE	2 NO. 2 CANS	25c
Sliced Pineapple DEL MONTE	2 NO. 2 CANS	27c
Iona Bartlett Pears	2 NO. 2½ CANS	29c
Grapefruit Juice SWEETENED OR UNSWEETENED	4 NO. 2 CANS	25c
Armour's Corned Beef	NO. 1 CAN	15c
Wisconsin Cheese	LB.	17c
A&P Fancy Peas	2 NO. 2 CANS	25c
A&P Grape Juice	PINT BOT.	10c
Recipe Marshmallows	1-LB. PKG.	10c
Yukon Club Beverages	3 28-OZ. BOTS.	23c
Ann Page Salad Dressing	PINT JAR	15c
Iona Pork & Beans	3 1-LB. CANS	13c
Waldorf Toilet Tissue	3 ROLLS	12c

JANE PARKER *Golden and Marble Pound* **CAKES** EACH 17c

PALMOLIVE **SOAP** 3 CAKES 17c

HEINZ STRAINED BABY **FOODS** 6 CANS 45c

FRUIT COCKTAIL	A&P FANCY	2 NO. 1 TALL CANS	23c
A&P APPLE SAUCE		4 NO. 2 CANS	25c
HORMEL'S SPAM		12-OZ. CAN	25c
APPLE JELLY	WHITEHOUSE	3 14-OZ. JARS	25c
A&P MATCHES		3 LARGE 20-CU. IN. BOXES	10c

FRUITS & VEGETABLES

New Cobbler Potatoes	5 LBS.	9c
California Iceberg Lettuce	HEAD	8c
Sam's Vine-Ripened Tomatoes	3 LBS.	20c
BANANAS	DOZ.	15c
LEMONS CALIFORNIA	DOZ.	17c
CELERY	STALK	7c
CARROTS CALIFORNIA	BUNCH	5c

IN THE MEAT DEPARTMENT

Whole Lamb Fronts	LB.	13c
Fancy Quality Blue Tag Beef or Veal Roast BONED AND ROLLED	LB.	23c
Fresh Dressed Fryers ALL SIZES	LB.	25c
LEG OF LAMB	LB.	23c
BEEF POT ROAST	LB.	17c
GA. BACON SLICED—NO RIND	LB.	23c
HENS FRESH DRESSED UNDER 4 POUNDS	LB.	21c
HAMS SWIFT'S PREMIUM WHOLE	LB.	25c

EIGHT O'CLOCK **COFFEE** 1-LB. BAG 14c

A&P SOFT TWIST **BREAD** 2 18-OZ. LOAVES 17c

SUNNYFIELD **FLOUR** 24-LB. BAG 75c

IONA DESSERT HALVES **PEACHES** 2 NO. 2½ CANS 29c

JIM DANDY **GRITS** 5-LB. BAG 12c

COLD STREAM PINK **SALMON** NO. 1 TALL CAN 10c

DOCTOR'S AMAZING LIQUID FORMULA FOR ITCHING OF

ECZEMA

PRAISED BY THOUSANDS FROM COAST TO COAST

30 Years Continuous Success—Let One 35¢ Bottle Prove Its Merit To YOU

Here's your REAL chance to get after red, fiery, itching Eczema torment thanks to Dr. J. H. Rose who so generously made his amazing liquid, antiseptic formula—ZEMO—available to the public.

First applications of soothing, cooling Zemo bring comforting relief. Then its superb medication (contains 18 different effective medicinal ingredients) starts right in to help Nature promote faster healing.

Even cases other products didn't help report wondrous prompt results with Zemo, such as a Cleveland druggist who writes: "I have a lady customer who had Eczema 5 years. Nothing helped until she tried Zemo. One bottle proved successful."

Stainless, *invisible*—leave liquid Zemo on day or night all while it helps symptoms of Eczema, ugly surface pimples, ringworm and other skin irritations. Only 35¢. REAL SEVERE cases may need the $1.25 Extra Strength.

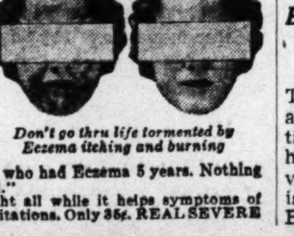

Don't go thru life tormented by Eczema itching and burning

Thursday Night Is Family Night at S&W CAFETERIA

Special Half Fried Spring Chicken Plate

25c with Steamed Rice and Gravy, Buttered English Peas, Hot Rolls and Butter 25c

Movies and Favors for the Children

S&W CAFETERIA

An Organization Specializing Exclusively in the Production and Serving of Wholesome Food

WE PRESENT OUR CASE

Q. E. D.

Canada Dry Water makes better tasting drinks, because it has a better sparkle, thanks to Canada Dry's own process, PIN-POINT CARBONATION.

The Water with the "Champagne" Sparkle

New low prices in three convenient sizes.

Sparkling CANADA DRY WATER

A PERFECT CLUB SODA

CHILDREN TO STAGE BIG LANTERN FETE

500 Youngsters Expected To Parade at Piedmont Park Tonight.

Children participating in the city's supervised play will stage a lantern fete beginning at 8 o'clock tonight at Piedmont park. The program is sponsored by the Atlanta Parks department and the WPA Recreational division. More than 500 youngsters are expected to participate.

A program of music will be presented by the WPA orchestra under the direction of Walter Sheets, at the park bandstand, beginning at 7:30 o'clock and continuine until 9:30 o'clock.

Displaying unusual interest, children have been occupied during the last few weeks making lanterns of all types for entrance in the fete. Prizes will be given for various types of lanterns, ranging from the largest to smallest and from the quaint to the bizarre.

J. Lee Harne Jr., WPA recreation supervisor, announced yesterday that children taking part will assemble on the children's playground for the judging. After that they will parade around the south side of the lake to the band shell where they will disband.

A similar program for negro children will be held at 8 o'clock tomorrow night at Washington park, it was announced.

Principals in Suit Set Up the Jurors

MILLEDGEVILLE, Ga., July 20.—(AP)—The jury was the winner in a Baldwin county superior court suit over attorney's fees between Sam Wiley and Ash Binford.

While the jury was studying the case, the principals discussed a settlement, involving a sum somewhat less than the jury returned in its verdict of $250.

So the principals locked arms, took the jury to town and split the cost of a set-up.

Go Bohemian! Guild's Giving Costume Party Tomorrow

There'll Be Singing Waiters and a First-Rate Floor Show.

There's to be a bit of the Bohemian atmosphere on Fifteenth street tomorrow night.

The Atlanta Theater Guild is giving a party.

Three long years the Guild has struggled, attempting to educate Atlantans to the "amateur stage." Last week members met and decided the only way "the organization could keep going is to give a Bohemian Night and Carnival." It'll be held at the Castle, 87 Fifteenth street beginning at 8:30 o'clock. A first-rate floor show is an added attraction.

Funds Go for Stage.

With each silver half dollar Atlantans use to purchase their admission card, they will be buying a plank for the Guild's new stage.

It's to raise money for a new stage that this party is being given. Heretofore the Guild has rented auditoriums in which to present their performances, the first of which was "The Drunkard" in January of 1937. But the rent has become prohibitive. Now the Guild seeks to build its own auditorium and stage in the Castle's old ballroom.

Guests will come dressed in Bohemian costumes — if they choose, and seated at tables around the ballrom will watch a floor show and several musical comedy acts, including reproductions of scenes from the famous "Show Boat."

In the featured musical comedy of the evening, Mrs. Joe Brown, dressed in French costume, will sing "Parlez-Moi d'Armour" and "Bergeryets;" Lida Clarke will dance; Ed Peeples will present his "Junior League Half-Wits;" Eugene and Marge will dance rhumbas and the waltz, and Jimmy Calhoun will sing.

Members of the Guild, in Bohemian costume, will act as waitresses—and partners for dancing also will be a feature of the evening.

Bundling Scene.

The bundling scene from "Pursuit of Happiness," is another dramatic feature of the night's entertainment. Don Bolton will appear as the soldier, Martha de Golian as the maid Prudence, and Paul Carpenter as the preacher.

And not to be forgotten are the gypsy fortune tellers whose booths may be located by asking any of the Singing Waiters (the male members of the Guild).

Miss Martha de Golian and Don Bolton are co-chairmen in charge of details of the carnival while Zedene Swift is in charge of refreshments. Mrs. Paula Causey is director of the Guild; Vernon Williams is technical director; Willie Span is treasurer, and Dorothy Harbort is chairman of the prize committee for the Bohemian Night entertainment.

Constitution Staff Photo—Roton.

A preview of scenes awaiting Atlantans at the Bohemian night and carnival to be held tomorrow night at the "Castle," 87 Fifteenth street, under sponsorship of the Theater Guild. Dressed in typical Bohemian costume at the left is Miss Martha de Golian, co-chairman of the committee arranging the party. With her is Miss Lida Clark, dancer, who will be featured in the floor show. Proceeds raised at the carnival will be used to build a stage for the Theater Guild.

PARKER AND HUIET OPEN OFFICES HERE

Ivy Street and Hotel Quarters Established.

Two candidates for state house offices, Homer C. Parker, of Statesboro, and Ben T. Huiet, of Atlanta, opened campaign headquarters here yesterday.

Parker, who is running for comptroller general, opened offices at the Henry Grady hotel. They are in charge of Mrs. Ollie Girardeau, of Bryan county, and Miss Clara Lanier, of Bulloch county.

Huiet, who is running for commissioner of labor, has his offices at 7 Ivy street, N. E. He is a former Atlanta alderman and served for a time on the public service commission.

IRIOLOGY PROFESSOR'S APPEAL MOVE MADE

An appeal to Fulton superior court to review the criminal court conviction of J. D. Levine, Philadelphia health lecturer on the "science of iriology," recently on a charge of practicing medicine without a license was underway yesterday.

Levine, who said he taught people how to read human ailments by signs and "spokes" in the human eye, was given a year's sentence by Judge Jesse M. Wood. The sentence was to be suspended on payment of a $250 fine. Attorney George Starr Peck yesterday filed certiorari proceedings contending Levine's right under federal and state constitutions had been violated. Peck contended Levine did not engage in the practice of medicine and that his right to free speech and assembly had been violated.

CANDIDATES BLAST RIVERS' SPENDING

J. J. Mangham, Robert F. Wood and Hugh Howell Turn Guns on Governor.

By ED BRIDGES.

GRIFFIN, Ga., July 20.—(AP)—J. J. Mangham and Robert F. Wood, both seeking the governorship, attacked the state administration's spending and tax program here today while at Dawsonville and Ellijay, Hugh Howell, a third candidate, criticized costs of government and handling of social security funds.

Mangham and Wood spoke to a crowd assembled for the second day's program of a three-day "home-coming" sponsored by the Griffin Junior Chamber of Commerce. Overcast skies and frequent showers failed to deter a large number from hearing the candidates propound their platforms.

Howell originally was scheduled to speak here with Mangham and Wood, but engagements at Dawsonville and Ellijay prevented his attendance. Governor E. D. Rivers, seeking a second term, will speak tomorrow on the closing day's program here.

Mangham Charges Spend Orgy.

Mangham, Bremen banker, declared the Rivers program "means a continuation of the orgy of spending, while the Mangham program calls for retrenchment, for operation of the state government economically and establishing it on a sound business basis."

Wood, speaking next, asserted Rivers' "taxes and policies have tremendously injured the finances of all Georgia counties," and reiterated he is running on an "anti-Roosevelt and anti-Rivers platform."

Meanwhile Howell at Dawsonville directed criticism against the state administration's handling of old age pensions, and aid to the needy blind and dependent children.

He said "the statement of budget operations of the state issued by State Auditor Zach Arnold for the fiscal year just ended shows that the legislature appropriated for old age, blind and dependent children the sum of $3,150,000, and that of this amount less than two million was paid out for the purpose appropriated."

Declares Security Funds Cut.

Rivers "reduced the appropriations for our old people, for the blind and for dependent children, but he raised the appropriation of his own office to 150 per cent," he added.

Mangham, a former state highway chairman, outlining his program, declared it was "directly opposite" to that of the Governor's "in many respects." Mangham said he favors reduction of the gasoline tax which "is not favored by Rivers because he has to have that money to pay one of his armies of useless office holders."

He also said he proposed to substitute a state store plan for selling liquor instead of the state licensed private stores as provided under the present law. Other planks of his platform include abolition of the poll tax and rehabilitation of the farmer.

Mangham charged the administration "has failed utterly to match $6,000,000 federal aid funds that should have been brought to Georgia" for highway development, and added "They did not match them for the simple reason that the highway department has not funds for this purpose. In fact, the state is more than $4,000,000 over-contracted."

Taxes Increased, Says Wood.

The Bremen banker declared "We've got to quit adding taxes if we are to restore normal business conditions and establish our state on a basis where our businessmen and farmers can make at least enough money to pay expenses."

Wood criticized both the national and the state administrations. He declared "Rivers has immensely increased taxes, engaged in a wild orgy of spending the taxpayers' money (and) swollen the number of public employes out of all reason in an attempt to build up a voting machine for himself He brought back liquor to Georgia. He is accused of trying to centralized power in Atlanta, as has Roosevelt in Washington."

The Athens salesman asserted "It is time to get a Governor in Georgia who will cut all taxes, reduce the mob of tax eaters to reasonable proportions, and conduct the business of the state with economy, efficiency and honesty, which is not being done now."

Howell in his Dawsonville speech declared "Ed Rivers reduced the appropriation for Alto and made empty beds. He reduced the appropriation for the unfortunates at Miledgeville and filled the county jail with unfortunates. But he paid Lamar Murdaugh (state welfare department director) and all the other high-priced workers in the welfare department 100 cents on the dollar and paid them twice each month."

Hits Office Appropriation.

The Atlanta attorney said "The appropriation for the Governor's office was $100,000. Ed Rivers transferred $16,000 from the stabilization funds so as to pay this appropriation 100 per cent, and in addition to that he transferred $47,507.65 from the emergency fund so that actual payments to the Governor's office were $144,774.65 when the appropriation was $100,000."

Howell said the $382,000 appropriation for the administration of the welfare department "was built back to 100 per cent by Rivers out of the stabilization fund, but the appropriations for the old age, blind and dependent children were cut and allowed to remain cut."

The "homecoming" began yesterday with speeches by the four candidates for the United States senate. The speaking program was interspersed with music and other forms of entertainment.

Mangham and Wood were the only speakers today. Tomororw Governor Rivers speaks in the morning and candidates for congress from the fourth congressional district wind up the meeting in the afternoon.

GIRLS' MILITARY BAND TO PLAY

An invitation by the Griffin Junior Chamber of Commerce to attend and play for Griffith's homecoming celebration today was accepted yesterday by the Georgia State Girls' Military band, Atlanta musical organization.

The band, consisting of 125 girls living within a radius of 15 miles of Atlanta, will go to Griffin in a motorcade of buses and automobiles. Mrs. Readie P. Ashurst, vice president of the band, will be official chaperone of the party. It was understood a number of parents of band members also would go.

H. A. Taylor, director-instructor, will be in charge of the program for the concert to be given by the band in front of the speakers' stand erected on the high school campus.

The girls' band, the only organization of its kind in the United States, was chartered Tuesday in Fulton superior court. The girls already have accepted an invitation to give a concert at Barnesville August 11, when President Roosevelt appears there to dedicate a rural electrification project.

Director Taylor announced today that the girls would assemble on West Peachtree street, in front of the Biltmore hotel, at 8:30 o'clock tomorrow morning, where they will take the buses for the Griffin trip. He urged that all members be on hand promptly to avoid any delay in the schedule of the buses.

A prairie chicken census has disclosed but 8,711 of the birds in Texas, although there were an estimated 1,000,000, 75 years ago.

I ONLY HAVE TO GROW 1,650,850 HAIRS TO AVOID BALDNESS!

Let Thomas Help You Save Your Hair

IF you live the normal span of life and never become bald you will grow about 15 full heads of hair—1,650,850 hairs. A hair grows to maturity in four years, falls out, and is replaced (if your scalp is healthy) by a new, live hair.

You avoid baldness, therefore, *not* by trying to stop normal hair-fall, but by seeing to it that your scalp replaces each hair which falls out. New hair fails to grow when (1) the scalp is attacked by some local infection, such as dandruff; or (2) when scalp circulation is sluggish and the dormant hair lacks nourishment. Thomas treatment is designed to overcome the 14 local scalp ills which cause most baldness and to gently stimulate the sources of hair nourishment in the scalp.

For twenty years The Thomas' have been ending scalp worries for others, and can do the same for you. Call today for a free scalp examination, and learn how this reliable, proved method overcomes dandruff, stops abnormal hair loss, and promotes hair growth on thin and bald spots.

WORLD'S LEADING HAIR & SCALP SPECIALISTS FORTY-FIVE OFFICES

THE THOMAS'

CITIZENS & SOUTHERN NATIONAL BANK BLDG. (35 Broad Street, N. W.)

(Separate Departments for Men and Women)

HOURS—10 A. M. to 8:30 P. M. SATURDAY to 5 P. M.

Industrial Property

For Sale or Lease

Properties of both central and suburban location, offering superb traffic advantages. We have many such locations that can be acquired most reasonably.

ATLANTA, GA. WAlnut 1620 — A B C RAILROAD — DEVELOPMENT DEPARTMENT

IRIUM IN PEPSODENT TOOTH POWDER MAKES THE BIG DIFFERENCE, SAY MILLIONS

*Pepsodent ALONE of all tooth powders contains remarkable Irium!**

• *What a supreme thrill!* To have your own mirror show you teeth far brighter—teeth sparkling with all their dazzling natural brilliance! This exciting experience has been reported by scores following their use of Pepsodent Tooth Powder ... containing the wonderful new cleansing agent, Irium.

Use Pepsodent Powder containing Irium, and see your faithful brushing properly rewarded by teeth that glisten and gleam with all their natural beauty! And Pepsodent is SAFE in its action on teeth ... it has NO GRIT, NO PUMICE, NO BLEACH. Buy Pepsodent Powder now!

NOTE: Pepsodent Tooth Paste is the only tooth paste containing Irium

*Pepsodent's trade mark for Purified Alkyl Sulfate

PEPSODENT TOOTH POWDER *containing IRIUM*

makes teeth glisten and gleam as they naturally should

PEPSODENT

Relieve HEADACHE QUICKLY THE BC WAY

The quick-acting, prescription-type ingredients in the "BC" formula are most effective for the relief of nerve-racking headaches, neuralgia, muscular aches, simple nervousness and functional periodic pains. Find out for yourself why "BC" is so popular. Try it the next time you want relief, and want it in a hurry. 10¢ and 25¢ sizes, or by the dose at fountains.

Davison's Basement

3-Day Special!

HALF SOLES 49c

Any Size Shoes!

Today, Friday and Saturday—a smashing savings! Sturdy soles — guaranteed wear and workmanship—put on while you wait or shop—and you may use your charge account!

SHOE REPAIR ... BASEMENT

DAVISON-PAXON CO.

ATLANTA ... affiliated with MACY'S, New York

Davison's Basement

KEY TO THRIFT

276 Pairs Only! WOMEN'S SHOES 1.29

Orig. 1.98-2.97! Sandals, pumps, ties—broken sizes, white or dark tones.

293 Pairs Only! SILK HOSE 3 prs. $1

Slight seconds of 89c - $1 full fashioned hose — all shades. Sizes 8½ to 10½.

Buys for Women, Girls

350 RAYON UNDIES, slight seconds of 39c and 49c undies! Novelty, mesh weaves! Reg., X and XX sizes. **6 for $1**

300 RAYON UNDIES, slight seconds of 59c and 69c styles. Some "Spunlos." Reg., X and XX sizes. 27c each .... **4 for $1**

50 RAYON CREPE PANEL SLIPS, lacy or tailored. Slight seconds of 1.19 quality. White or tea rose. Broken sizes **50c**

65 PRINTED BATISTE GOWNS, and pajamas. Seconds of 1.19 and 1.29 styles! Broken sizes **50c**

106 MILANESE UNDIES, seconds of 69c undies! All styles and sizes. Tea rose or white .... **3 for $1**

53 RAYON KNIT GOWNS, and Celanese satin stripe! Seconds of 1.19 patterns! Tea rose. Reg. sizes ... **50c**

79 BRASSIERES, reg. 59c. Famous make—daytime or evening styles. Broken sizes .... **3 for $1**

75 "SLENDA-WRAP" Uniforms, formerly 1.39. Linolin, broken colors and sizes, 16-46. Now **67c**

200 CHILDREN'S MERCERIZED ANKLETS, in dark colors. Reg. 29c. Sizes 7 to 10½ .... **7 Pr. $1**

183 PR. CHILDREN'S MERCERIZED ANKLETS, in white with colored Lastex tops. Reg. 29c. Now **6 for $1**

20 COTTON STRING KNIT SUITS, broken sizes and colors! Reg. 1.59, so be on time to get yours **$1**

98 HALTERS in gay prints. Reg. 69c. Now **39c**

23 PRS. SUN KIKS OXFORDS, originally 1.19! Fabric oxfords with rubber soles! Mostly small sizes—3½, 4, 4½, 5. Now **69c**

14 PRS. CHILDREN'S SPORT OXFORDS. Originally 1.69. All white moc, brown and white saddle oxfords with rubber soles. Broken sizes **1.39**

26 Pairs Only! MEN'S PAJAMAS 64c

Irregulars of $1 and 1.29 pajamas! Broken sizes and styles—a real value for those who get here first.

94 Only! MEN'S SHIRTS 68c

Stupendous values in men's 1.29 to 1.65 shirts! Some irregulars—some perfects! Broken sizes — so select early!

Buys for Men and Boys

44 MEN'S SHIRTS, formerly 79c to $1. Broken sizes, colors. Some sheer weights. Irregulars **31c**

74 MEN'S SHIRTS and shorts. Regularly 25c. Irreg. of cotton knit shirts, fast colors. Broken sizes **13c**

68 PRS. MEN'S COTTON ANKLETS, white or dark colors. Irregulars. Only **6c**

41 MEN'S TIES, regularly 15c. Light colors, full length. Now **8c**

48 MEN'S POLO SHIRTS, in cotton knit. Reg. 59c. White or navy. Irreg. Broken sizes **27c**

7 MEN'S COTTON ROBES, washable! Irregulars 1.95; broken sizes. Now **84c**

29 BOYS' 3-PC. COAT SUITS, reg. 1.29. Soiled from handling. Broken sizes **47c**

8 BOYS' 2-PC. COAT SUITS, reg. 3.95. Coat and pants! White or tan shantung. Large boys' sizes **97c**

67 BOYS' POLO SHIRTS, cotton knits! Irregulars of 59c quality. Now **31c**

16 PRS. BOYS' COTTON LONGIES, washable! Mostly small sizes. Irregulars of $1 to 1.29 qualities. Now **64c**

BOYS' COVERALLS, and play suits. Coverts, denim, hickory stripes. Sizes 3 to 8. Reg. 59c. Now ... **34c**

Buys for the Home

50 WINDOW SHADES, some slightly soiled. Size 36 by 6. Formerly 59c to 79c. Now **19c**

25 CHENILLE RUGS, formerly 98c. Reversible patterns. Now **29c**

3 ELECTRIC STOVES, 1 Toaster. Formerly 1.49. Now **10c**

75 PRS. ORGANDY CURTAINS, 46" wide, each side 2½ yds. long. Formerly 1.69 a pair. Now ... **50c Pr.**

2 LINOLEUM RUGS, 9 by 12 ft. Formerly 5.98. Tremendous savings at only **$3**

2 LINOLEUM RUGS, 9 by 10½ ft. Formerly 4.98. Get here early to reap this great value **$2**

2 LINOLEUM RUGS, 7½ by 9 ft. Also one 6 by 9 linoleum rug. Formerly 3.98. Now only **$1**

33 Pairs! Men's WHITE SHOES 1.77

Attention, men! Every pair of these super-value shoes — genuine Goodyear welt all leather soles! Broken sizes — so come early!

Originally $3 and $4!

AIR-CONDITIONED BASEMENT

DAVISON-PAXON CO. ATLANTA ... affiliated with MACY'S, New York

DAVISON-[PAXON CO.] ATLANTA ... affiliated [with MACY'S, New York]

TROOPS HALT RIOT OF IOWA STRIKERS; SCORES ARE INJURED

500 in Early Morning Fighting at Maytag Washing Machine Factory.

NEWTON, Iowa, July 20.—(AP) This community of 12,000 persons operated under the command of national guard officers tonight after early morning street fighting around the Maytag Washing Machine factory sent one person to a hospital and a score home with cuts and bruises.

The street riot, in which nearly 500 persons participated, broke out like a flash and ended just as suddenly when national guardsmen appeared on the scene.

NLRB HEAD, ATTORNEY CLASH OVER CASE

WASHINGTON, July 20.—(AP)—Earl F. Reed, Pittsburgh attorney, charged today Chairman J. Warren Madden, of the National Labor Relations Board conferred secretly with CIO officials on a case in which the CIO accuses Weirton Steel of unfair labor practices.

In return, Madden called Reed a "demagogue." Implying that the talks to which Reed objected were of no significance, he said the lawyer should be ashamed of himself for "attempting to create a prejudice."

FRANCE PRESSES BRITAIN FOR HELP

Viscount Halifax Outlines Hitler's Secret Formula for Czechs.

Continued From First Page.

Daladier and Foreign Minister Georges Bonnet brought four other French diplomatic and political leaders into lunch-time conversations at Quai d'Orsay, the foreign office.

These four—Former Premiers Camille Chautemps, Leon Blum and Edouard Herriot and the French ambassador to London, Charles Corbin—joined Daladier, Bonnet and the Czechoslovak envoy in telling Halifax that France was determined to march to Czechoslovakia's aid in event of a German attack.

Hitler's formula for ending the smouldering quarrel between the Czechoslovak government and the Nazi leaders of the 3,500,000 Sudeten Germans remained a diplomatic secret. It was believed Halifax received the plan a few hours before he sailed for France yesterday with the King and Queen.

CHAMBERLAIN PRESSED FOR AN EXPLANATION

LONDON, July 20.—(AP)—Labor members of parliament today sought from Prime Minister Chamberlain an explanation of secret negotiations between Great Britain and Germany.

The action came after a quiet conference between Viscount Halifax, foreign secretary, and Captain Fritz Wiedemann, Adolf Hitler's adjutant, had given rise to reports the two nations were preparing to launch new diplomatic talks to end all points of misunderstanding between them.

NAZIS WILL HONOR AUSTRIAN ASSASSINS

VIENNA, July 20.—(AP)—Nazi celebrations are planned throughout Austria July 24, anniversary of the unsuccessful Nazi putsch of 1934, with ceremonies honoring the Nazi hanged by the Dollfuss and Schuschnigg regimes.

In Vienna, the Nazi heroes, Otto Planetta and Franz Holzweber, who were hanged after the 1934 putsch on a charge of assassinating Chancellor Dolfuss, will be honored.

PICK-A-BACK PLANE WINGS OVER OCEAN

Continued From First Page.

cargo, was expected at Botwood, Newfoundland, the first stop, in about 11 hours. From Botwood the plane is to go to Montreal and then New York.

Major Robert Mayo, technical general manager of Imperial Airways and inventor of the unique plane, watched the takeoff.

Mayo designed the plane to eliminate dangers of heavily laden long distance craft taking off under their own power. Launched from the back of the Maia, the Mercury has a longer flying range than the Caledonia, flying boat which crossed the Atlantic on trial spins last summer. It also consumes less fuel.

The Mercury has a maximum speed of more than 210 miles an hour and a 4,900-mile cruising range. The distance to Botwood is only 1,995 miles.

The Mercury carried about 1,000 gallons of fuel to inaugurate the 1938 season, preliminary to regular Atlantic traffic planned for next year.

666 cures MALARIA in 7 days and relieves COLDS first day
LIQUID, TABLETS, SALVE, NOSE DROPS Headache, 30 minutes
Try "Rub-My-Tism"—World's Best Liniment

STOP SUNBURN PAIN
Sunburn should be quickly and properly treated, not only to relieve pain, but to prevent bad after affects. For sure, quick results apply OIL-of-SALT—it relieves the pain almost instantly, cools, soothes. For fun tan instead of sunburn apply before exposure. OIL-of-SALT is equally wonderful for Burns, Scalds, Cuts, Insect Bites, Sore, Tired, Aching Feet and Athlete's Foot. Druggists refund money if not satisfied.

Mayor Congratulates Young Derby Winner

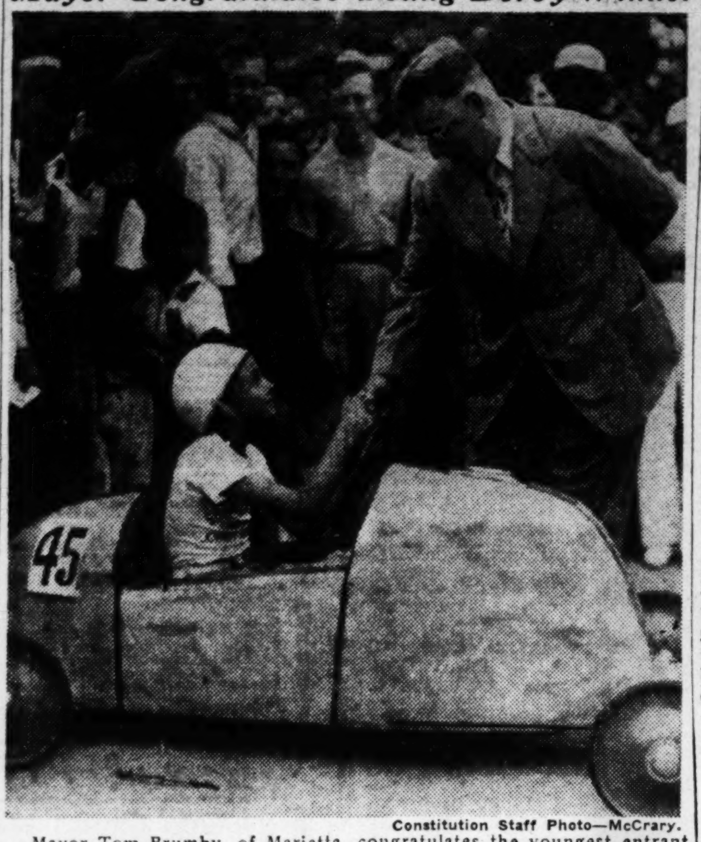

Constitution Staff Photo—McCrary.

Mayor Tom Brumby, of Marietta, congratulates the youngest entrant in the Marietta zone races of the Soap Box Derby, young James Richard Crowder, who won the Marietta eliminations and will compete in the finals to be held in Atlanta at Soap Box Derby Downs Saturday afternoon.

Youngest Racer Wins at Marietta; Derby Trials To Start Here Today

Elimination Heats Will Begin at 10 O'Clock If Weather Permits.

Continued From First Page.

tract thousands. The last of the zone finals will be held tomorrow in Gainesville.

Several hundred Atlanta boys will participate in the derby. The Atlanta champion will compete with the other zone finalists for the north Georgia championship and a trip to Akron, Ohio, for the national finals August 14.

Eight baseballs and a high-powered air pistol, given by George Muse, were added yesterday to the prize list.

James Richard Crowder Defeats Field of 40 Before 7,000 Fans.

Continued From First Page.

competed in the Class B eliminations.

Richard defeated the winner of the Class A eliminations, John Steve Frey, of Marietta, in the finals.

A large number of prizes were given heat winners and builders of outstanding race cars.

For perhaps the first time in the present eliminations a dead heat was run between two racers at Marietta. John Steve Frey and Bob Davis, racing in the semi-finals, put their small cars over the finish line together. The judges were unanimous in their decision to declare the race a tie and it was re-run. John nosed out young Davis by about two feet in the run-off.

Receives Bicycle.

In addition to winning the right to represent Marietta in the finals of the Soap Box Derby to be held in Atlanta on Saturday afternoon, Crowder also received the bicycle offered by The Atlanta Constitution to the winners of the various zone eliminations.

John Frey, winner of second place, was presented a $40 wood working tool set. Albert Beavers, of Marietta, won a $27.50 pocket watch for having the best constructed car, and this boy will compete in Atlanta on Saturday with other cars for construction.

Bob Davis, of Austell, was presented with a $17 wrist watch for having the best steering racer. Albert Spence, Marietta, won a Remington repeating .22 caliber rifle, and Joe Martin, Marietta, was given a $10 Gladstone bag for having the best upholstered car.

Elimination heat prizes, of which there were 13, included a total of prizes valued at $65.

Judges and Officials.

Judges and officials of the Marietta zone eliminations included Mayes Ward, Frank Wellons, Police Chief F. L. Clark, James T. Anderson Jr., Charles J. Thomas, Lamar Franklin, Richard Wood, M. A. McBrayer, William Bryan, Max Clotfelter, Dempsey Medford, Bob Hay, Buddy Dobbins, William N. Stephens, the Rev. Charles Wood, James V. Carmichael, George Moore, Dr. Muri Hagood and William Tate.

Mayor Tom Brumby, of Marietta, was on hand to congratulate the winner and promised to accompany young Crowder to Atlanta to cheer for him in the finals Saturday.

In New York city there are more than 400,000 licensed dogs.

IN ATLANTA HOSPITALS

Dr. J. W. Ramsay, Hampton, Ga., physician and farmer, was "getting along fine" last night in Emory University hospital, after surgical treatment. Dr. Ramsay was admitted to the hospital July 18.

Attaches at Ponce de Leon Eye, Ear, Nose and Throat infirmary said last night that **L. B. Daniel**, of 1210 Cumberland road, N. E., was "in good condition" there last night. Daniel had his tonsils removed Wednesday.

Admitted to Emory University hospital yesterday, **C. L. Holcomb**, of Decatur, was "resting comfortably" last night, according to hospital attaches.

W. S. Waters, of Savannah, is convalescing at the Ponce de Leon Eye, Ear, Nose and Throat infirmary, from a nasal operation.

"Doing nicely" was the report yesterday on the condition of **Mrs. R. E. Graham**, of Denmark, S. C., who was operated on recently at Crawford W. Long hospital.

Admitted to Crawford W. Long hospital yesterday for treatment, **Mrs. C. L. Lovvorn**, of Bowdon, Ga., was "in good condition" last night, according to hospital attaches.

F. H. Simms, 1150 North avenue, N. E., was "in improved condition" yesterday in Crawford W. Long hospital, after medical treatment. Sims was admitted to the hospital early yesterday morning.

Admitted to Georgia Baptist hospital yesterday for medical treatment, **Mrs. N. J. Pottle**, of Birmingham, was said by attaches last night to be in "good condition."

"Getting along fine" was the report yesterday on the condition of **E. W. Roark, of 388 Elvira street**, S. E., who was operated on yesterday at Georgia Baptist hospital.

Roy and Ray Jenkins, twin sons of Mr. and Mrs. Roy A. Jenkins, of 304 Spring street, Decatur, were convalescing yesterday in Georgia Baptist hospital, after tonsil operations.

Georgia Baptist hospital attaches said last night the condition of **Mrs. Virginia Styles**, of Bowdon, who was admitted yesterday for surgical treatment, was "good."

Operated on yesterday in St. Joseph's infirmary, **Mrs. T. H. Davis**, of 989 Rosedale road, N. E., was "doing nicely" last night, according to hospital attaches.

Miss Jacqueline Foster, of Canton, Ga., was in good condition last night in St. Joseph's infirmary, after surgical treatment.

Condition of **Miss Minnie Ruth Manley**, of Athens, who was admitted yesterday to St. Joseph's infirmary, was described last night as "good."

"Getting along nicely" was the report yesterday on the condition of **Miss Joan Pritchard**, of 1565 North Decatur road, who underwent an operation yesterday at St. Joseph's infirmary.

H. McQuade, of 167 Ormond street, S. E., who was admitted to St. Joseph's infirmary yesterday, was described by attaches last night as in "fair condition," after medical treatment.

End your furnace troubles

LET MONCRIEF CLEAN and REPAIR YOUR FURNACE!

Factory-trained men will thoroughly clean your furnace and smoke pipe, inspect and give you a written report for... $3.95

In addition to the above, we vacuum-clean all air pipes and registers for a total cost of $6.45

Furnace repairs on any make or model handled by skilled factory-trained mechanics. All work is guaranteed, and the cost is reasonable. Call HE. 1281 for free estimate.

MONCRIEF FURNACE COMPANY
676 HEMPHILL HE. 1281

BRITAIN HASTENS TO EXPAND IN AIR

$114,505,000 More Voted in Night Session.

LONDON, July 21.—(Thursday) (AP)—Britain early today boosted expenditures to speed up her lagging 1938 air expansion program to a total of 126,401,000 pounds ($632,005,000).

Moving for adoption of a supplementary air estimate for 22,901,000 pounds ($114,505,000), Air Secretary Sir Kingsley Wood disclosed in a late night session of the house of commons that most of this would be raised by a loan.

Commons approved the supplementary estimate, biggest item of which was a $45,000,000 provision for new airplanes and "barrage ballons," the latter a system of balloons supporting dangling cables to trap attacking planes.

NO-MEETING CLUB.

A club which has no name, no meetings, no officers and no dues was organized in Marshfield, Ore., by Mrs. John Cook. More than 50 members have already joined. The only requirement for membership is to make someone smile each day.

Here Is Prize List In Soap Box Derby

Here is a list of the prizes in The Constitution's fifth annual Soap Box Derby, the finals of which will be held in Atlanta July 23:

A miniature motor-driven racer, given by Rich's, for the north Georgia champion.

A complete power workshop for the Atlanta champion, given by Atlanta Chevrolet dealers.

Second motor-driven racer for the best-built car in the race, given by the NuGrape Bottling Company.

Cabinet Delco radio as second prize in the Atlanta race, given by United Motors, Inc.

M. E. Coyle trophy for the north Georgia champion, given by M. E. Coyle, president of the Chevrolet Motor Company.

Pen and pencil set for the best upholstered car, by the Collins Akerman Company.

Loving cups by Mike Benton, Ralph Hankinson and Bill Breitenstein, racing officials.

A 17-jewel Bulova wrist watch, by E. A. Morgan Jewelry Company.

Complete moving picture camera and projection outfit, by the Diamond Jewelry Company.

Comet airplane kit with gasoline motor, by Walthour & Hood Company.

Denny Jr. gas model airplane, complete with Syncro Ace motor, by Miller's, Inc.

New bicycle as second prize in the Atlanta Derby, by Pig 'n Whistle.

Fifty dinners for the Atlanta finalists, by Pig 'n Whistle.

Tennis racquet, by Raleigh Drennon.

Axle and Spring Company, 357 West Peachtree street, N. E.

Seventy-two sweaters, one for each boy who reaches the Atlanta finals, by J. M. High Company.

Bicycle, by Sol Cohen, of West End.

Six bicycles, one for each of the zone finalists, given by The Constitution.

A pair of shoes, given by Health Spot Shoe Company.

Camera, awarded by the Mays Cut Rate Drug Company.

Twelve pairs of Keds shoes, given by Edwards Shoe Store.

Sixty-five quarts of milk, presented by the Georgia Milk Producers' Confederation.

Six Arrow shirts for the father of the Atlanta winner, by J. P. Allen & Company.

Pair of shoes to the winner, by Muse's.

An $8.50 pen pencil set, by Miller's Book Store.

Regulation Southern Association glove and ball, by Trammell Scott.

A Gladstone bag to the winner, given by The Luggage Shop.

Thirty-six official Southern league baseballs, given by the Atlanta Baseball Corporation.

A de luxe badminton set and a Crusade horse-racing game, given by Milton Bradley Company.

Thirty-six official Boy Scout knives, given by Duckett's Army Store.

Five dollars in merchandise from the boys' department of Schulte-United for the winner.

Three dollars in merchandise from the boys' department of Schulte-United, for the second-place winner.

Two dollars in merchandise from the boys' department of Schulte-United, for the third-place winner.

Basket of groceries, given by Rogers Stores.

A complete baseball outfit, with uniform, shoes and glove, presented by Wall's Dry Cleaning & Laundry.

Seven genuine leather belts, one for each of the six zone finalists and the Atlanta finalists, given by A. P. Mauldin.

Eastman kodak, size 16, with several rolls of film, given by Miner & Carter, druggists.

Twenty Jiffy bicycle stands, given by Berry Cohen, Atlanta manufacturer.

Five dollars in cash to the north Georgia champion, given by Hugh Flurry Jr., who won the north Georgia championship last year.

LOANS MADE EASY
. . . easy to get the money you need with terms extended long enough to make monthly payments low . . .
A GOOD REASON
. . . good reason why more people are enjoying the low cost of getting money at . . .
MASTER LOAN SERVICE
212 Healey Bldg. Phone WA. 2377

Right here is the tire that's setting the pace!

There's a thrill in having all that thick, tough, springy, new rubber under you—a mental good-by to tire trouble.

More people ride on Goodyear tires than on any other kind

MAN, when you dress up your wheels with this handsome, stalwart new 1938 edition of the famous Goodyear "G-3" All-Weather, you're getting something!

Think of all the smooth-riding, bump-swallowing, mile-eating comfort that's in that big buoyant oversize casing—built with patented fatigue-resisting Supertwist cord *in every ply!*

And it's great to feel those husky sharp-edged CENTER TRACTION diamonds gripping the road—easing your grip on the wheel, easing your mind of skid worries!

You know what the All-Weather tread can do—the whole world does. For 23 consecutive years more people have depended upon it than on any other—because experience proves it *safest*, not only on pavements, *but on any road.*

That's why other tire makers keep experimenting with new treads. Switching from buttons to knobs! From ribs to wrinkles! Always "sensational," always "revolutionary"—*always changing.*

But so standout is the All-Weather in non-skid traction that no tire maker—not even Goodyear—has ever been able to surpass the safety efficiency of its basic diamond-block pattern.

In the new 1938 "G-3" this *fundamentally correct* tread design is further refined and improved to meet 1938 motoring conditions.

It is wider and flatter—for more road contact. The blocks are deeper—for longer non-skid mileage. There are more diamonds, nested closer together—to give still more grip, greater traction

and braking power!

And the rubber itself is *tougher*—an exclusive new Goodyear compound that hits a new high in durability and "spring" to fight the grind-away action of today's higher speeds.

Yet with all this extra value—Goodyears cost no more than other tires. So why not give yourself a break and enjoy the priceless satisfaction of riding on the finest tires money can buy?

HERE'S THE NEW 1938 EDITION "G3" ALL-WEATHER
BUILT FOR 1938 DRIVING NEEDS WITH
CENTER TRACTION — *more* sharp-edged diamonds nested *closer* together provide maximum skid resistance in all directions — greatest stopping power — surest-footed traction.
WIDER TREAD — gives extra road contact; insures slower, more even wear.
SUPER-TOUGH RUBBER—an exclusive new Goodyear compound that resists the grinding action of high-speed travel, increasing mileage.
MAXIMUM BLOWOUT AND BRUISE RESISTANCE — from patented Supertwist cord *in every ply.*
PLUS HIGHEST QUALITY WORKMANSHIP that comes from Goodyear's priceless experience as the world's largest tire maker.

THIS *INFALLIBLE* SAFETY MEMBER COMPLETES THE MODERN TIRE

The only *sure* protection against blowouts is the GOODYEAR LIFEGUARD—an invulnerable *reserve tire* that replaces the conventional inner tube inside your casing. When a blowout occurs the LifeGuard keeps enough air under you to carry the car to a safe normal stop without the slightest lurch or swerve.

THE GREATEST NAME IN RUBBER
GOODYEAR

CAPTAIN HEDEKIN DIES OF INJURIES

Prominent Young Fort McPherson Officer Hurt in Polo Game.

Captain David D. Hedekin, 33, one of the most prominent young officers at Fort McPherson, died yesterday at the station hospital at Fort Oglethorpe of injuries received in a polo game there Sunday.

Playing on the Fort McPherson team, Captain Hedekin was thrown from his horse during the first chukker and was dragged for a considerable distance. The fall injured his head and he did not regain consciousness. His death was announced by fourth corps area headquarters.

A native of Arizona, Captain Hedekin was graduated from West Point in 1927 with the rank of second lieutenant. He was promoted to the rank of captain in 1937 and had been stationed here for the past four years. He was aide to General Robert O. Van Horn.

An ardent sportsman, Captain Hedekin won many honors in horse shows throughout the south and was regarded as one of the best riders in the service. He was widely known in army and civilian circles here.

Concerning Captain Hedekin's death, Major General George Van Horn Moseley, fourth corps area commander, said yesterday:

"I feel very deeply the loss of Captain Hedekin, both personally and for the service. He was outstanding as a distinguished captain and would have gone far in the army."

Captain Hedekin was the son of Brigadier General and Mrs. Charles A. Hedekin, of Washington, D. C., who survive him. He also is survived by his wife, the daughter of Lieutenant Colonel and Mrs. Lawrence W. Young, of Knoxville, Tenn., and a brother, Captain Thomas B. Hedekin, of Fort Knox, Ky.

No funeral arrangements had been announced last night.

FARMERS MARKET SITES CONSIDERED

State Not Ready To Drop Murphy Location.

Commissioner of Agriculture Columbus Roberts said yesterday that two DeKalb county sites are being considered for the proposed new farmers' market, intended location of which has been opposed by leaders in the West End and Sylvan Hills area.

The commissioner said that the committee studying the matter had not determined on abandoning the Murphy avenue and Sylvan road site, which was protested.

He added that the sites being considered in DeKalb county were adjacent to railroad facilities but that the committee would study the situation further before making a report.

ATLANTA INSURERS WILL HEAR HALE

Experienced Executive To Talk at Luncheon.

W. Stanton Hale, Atlanta insurance executive, will address the Atlanta Life Underwriters Association at 12:30 o'clock today in Rich's tea room.

Hale has been in the insurance business for approximately 15 years. After five years as an agent he became supervisor in a local life insurance agency and then general agent. In 1932 he was transferred to New York, but returned to Atlanta in 1935.

George Butler is president of the Atlanta Life Underwriters Association. Other officers are Harry W. Indell, first vice president; S. Russell Bridges Jr., second vice president; John H. Baskin, treasurer, and Mary Boone, secretary.

Directors are Frank Akers, John J. McConneghey, W. Stanton Hale, John Stanley, Walter J. Rountree and Lawrence Willett.

DR. BURNS' CONDITION IS 'GREATLY IMPROVED'

The condition of Dr. Robert W. Burns, pastor of the Peachtree Christian church, who has been seriously ill with pneumonia in the Presbyterian Medical Center, in New York, was said to be "greatly improved" last night.

Dr. Burns left Atlanta several weeks ago with his family to take a special theology course at Columbia University summer school. He had planned to return here August 19.

Going On Today

MORNING.

Southern and Southwestern Railway Club will meet at 10 a. m., in the Ansley hotel.

AFTERNOON.

Southern and Southwestern Railway Club luncheon at 12:30 p. m., in the Ansley hotel.

Junior Chamber of Commerce will hold a luncheon meeting at 12:15 p. m., in the Henry Grady hotel.

Masters Plumbers' Association will hold a luncheon meeting at noon in the Henry Grady hotel.

Hardware and Furniture Group, Atlanta Association of Credit Men, will meet at 12:30 p. m., in Davison-Paxon's tea room.

Atlanta Life Insurance Underwriters' Club will meet at 12:30 p. m., in Rich's tea room.

NIGHT.

West End Post No. 147, American Legion and its auxiliary, will meet at 8 p. m., in the clubrooms, 542 Ashby street, S. W.

Atlanta Lodge, B. P. O. E., will sponsor a "safety first" program tonight at a meeting in the Elks' Club.

Victor R. Smith bridge tournament will be held at 8 p. m., in the Biltmore hotel.

Atlanta Yonah Council will meet at 7:30 p. m., in the Ansley hotel.

Points of Interest.

The Wren's Nest, Joel Chandler Harris Memorial Home, 1050 Gordon street, S. W. Daily, 9 a. m. to 5 p. m. Closed Sundays. 25 cents adults, 10 cents children.

Cyclorama, Grant Park. Painting of the Battle of Atlanta. Daily and Sunday 8:30 a. m. to 6 p. m. 25 cents adults, 15 cents children.

Zoo, Grant Park. Daily and Sunday, 7:30 a. m. to 6 p. m. No admission charge.

Carnegie Library, Forsyth street and Carnegie way. Collection of European prints loaned by Leroy Jackson, circulation department.

DeKalb Chamber Plans for Fairs; Permanent Committees Appointed

Body Also Discusses Home-coming, Monument to Agnes Scott Founder.

Permanent committees of the DeKalb County Chamber of Agriculture and Commerce were announced yesterday as plans went forward for district fairs and a home-coming week to be sponsored by the organization this fall.

Meeting with President M. A. Thompson and Vice President Charles McKinney Sr., the committees also discussed plans for erecting a monument in memory of Colonel George W. Scott, founder of Agnes Scott College.

The Livestock Club and the Cover Crop Club, two organizations formed by the livestock committee, are functioning throughout the county, it was revealed. Members of both will meet with the farmers of DeKalb county to promote the livestock and cover crop campaigns.

Cover Crop Club Meets.

A county-wide meeting of the Cover Crop Club was held Tuesday night at Chamblee and another last night at Tucker.

Orders have been placed for a number of beef steers, which will be distributed to the 4-H and Future Farmers' Clubs throughout the county. The farmers are now planning to plant alfalfa and crimson clover under the sponsorship of the chamber and with the financial assistance of DeKalb bankers.

Mrs. A. D. Pardington reported creditable work is being done in the clean-up and paint-up campaign.

President Thompson urged all who are interested in the chamber's program to attend its meetings.

Committee Personnel.

Personnel of the four newly appointed committees follow:

Clean-Up and Paint-Up Committee—Mrs. A. D. Pardington, chairman; Mrs. William Alden, Decatur; Mrs. J. E. Brannen, Boulder Crest drive; Mrs. L. B. Brooks, Doraville; Miss Myrtice Brown, Decatur; Mrs. Frank Carroll, Boulder Crest drive; Mrs. E. E. Carter, Chamblee; Mrs. R. H. Cofer, Tucker; Mrs. James C. Davis, Stone Mountain; Mrs. Charles Davidson, Lithonia; Miss Margaret Eakes, Decatur; Mrs. John D. Evans, Druid Hills; Mrs. T. L. Freeman, Avondale; Mrs. W. H. Haynie, Rehoboth; Mrs. J. B. Hosmer, Decatur; Mrs. Hub Huddleston, Brookhaven; Mrs. A. W. Kirkland, Decatur; Mrs. E. T. Lindsay, Decatur; Mrs. D. H. Lippitt Jr., La Vista road; Mrs. Douglas McCurdy, Stone Mountain; Mrs. A. P. Milam, Clarkston; Mrs. John F. Ridley, Decatur; Mrs. J. J. Scott, Scottdale; Mrs. George Woods, Decatur, and Mrs. C. M. Mashburn, La Vista road. The advisory committee is composed of Dr. L. C. Fischer, Chamblee; H. F. George, Decatur, and J. W. Hogan, Avondale.

Home-Coming Committee — John W. Weekes, chairman; Murphey Candler, Decatur; E. A. Minor, East Atlanta; C. P. Warnock, Chamblee; Claude Carroll, Tucker; Mrs. Katherine Kirkland, Decatur; Augustine Sams, Druid Hills; Mrs. Preston Arkwright, Druid Hills; Professor S. G. Stukes, Agnes Scott; R. B. Cunningham, Agnes Scott; Scott Candler, Decatur; C. A. Matthews, Decatur; Dr. J. McD. Richards, Columbia Seminary; Steve Wells, Stone Mountain; Charles Davidson, Lithonia; Dr. M. E. Flowers, Clarkston; Legare Davis, Panthersville; Manget Davis, Dunwoody; Dr. L. W. Wiggins, Doraville.

District Fairs Committee—E. P. McGee, chairman; Ben S. Forkner, co-chairman; Mrs. Katherine Strong Rudeseal, Decatur; R. F. Sams, Clarkston; D. A. Russell, Avondale; W. M. Rainey, Decatur; R. N. Jones, Panthersville; S. A. Moss, Tucker; Harold Smith, Chamblee; R. L. Mathis, Decatur, and Miss Sara Weaver, Decatur.

Memorial Committee—Armand E. Hendee, chairman; F. H. Roberts, co-chairman; C. A. Matthews, Dr. J. R. McCain, Charles McKinney Jr., Leon O'Neal, Ben Burgess, Hugh Burgess, John Wesley Weekes, Dr. N. P. Pratt and A. E. Oldroyd, all of Decatur, and W. D. Thomson, Atlanta.

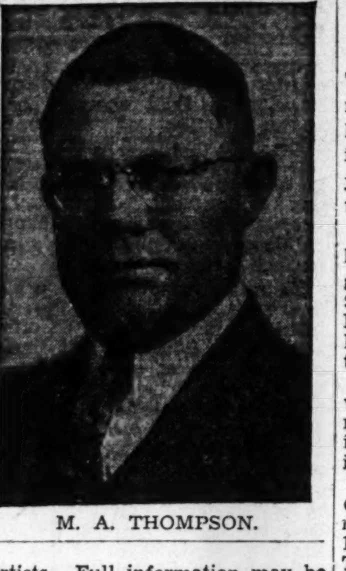

M. A. THOMPSON.

FAIR WILL AWARD $10,000 TO ARTISTS

Atlantan Enters New York Mural Competition.

Prizes totaling $10,000 will be awarded in the mural contest of the New York World's Fair next year, Conrad Elmo Snell, of 374 Tenth street, N. W., who is entering the competition, said yesterday.

The murals will be placed in the Hall of Legislation and the Hall of Judiciary. Artists must carry out the significance of these two halls in their paintings. Two murals are to be done for each hall, one a perspective rendering and the other a scale size.

The competition is open to all artists. Full information may be obtained from Edward Bruce, treasury department, procurement division, Washington. Entries must be in by September 1.

SEC SETS HEARING ON UTILITY SYSTEM

Will Seek Simplification of Vast Holdings.

WASHINGTON, July 20.—(AP)—The Securities Exchange Commission, acting under the utility holding company act, began today its first action to simplify a major utility holding company system.

Chairman Douglas announced a hearing would be held here August 8 to determine what steps the $300,000,000 Utilities Power and Light Corporation should take to limit operations "to a single integrated public utility system."

The commission will consider whether the company should be required to rid itself of interest in "any or all" of its 45 subsidiaries.

Douglas told reporters the decision indicated the commission meant business under Section 11-B of the holding company act. This section calls for integration of utility holding systems. In the process of integration, companies are required to simplify themselves into well-knit units, both financially and geographically.

P. J. M'CORMACK DIES IN 73D YEAR

Rites Tomorrow for President of Southern Printing Company.

Patrick J. McCormack, founder and president of the Southern Printing Company, died yesterday morning at his residence, 1034 Piedmont avenue, N. E., after an illness of several weeks. He was 72 years old.

Funeral services will be held at 9:30 o'clock tomorrow morning in Sacred Heart church, with the Rev. Father Edward P. McGrath officiating. Burial will be in West View cemetery, under the direction of Sam R. Greenberg & Co.

Pallbearers will be H. A. Woolf, W. H. Paxton, Charles Gavan, Tom Lyon, R. C. Darby, Luke Ferry, Paul McKenny and Irwin Wootton.

A native of Boyle county, Kentucky, where he was connected with the L. & N. railroad, he moved to Atlanta in 1898. In 1902, with the late Colonel E. T. Brown, he founded the Southern Printing Company, and specialized in railroad tariff printing. He was its active head until his illness.

He was a member of the Atlanta Master Printers' Club, Atlanta Council No. 660, Knights of Columbus, and Sacred Heart church.

Surviving are his wife, the former Miss Ida McKenny; two sons, A. W. and P. J. McCormack Jr.; two daughters, Mrs. Margaret Moran and Mrs. George H. Noble; a sister, Mrs. J. H. Surber, and five grandchildren.

Printing Executive Dies

P. J. McCORMACK.

300 PEASANTS INJURED.

AMRITSAR, Punjab, India, July 20.—(AP)—Nearly 300 peasants were injured today in a clash between police and Sikh demonstrators who had gathered to protest against land revenue assessments and tax burdens. One policeman was slightly hurt.

SEA OTTERS MULTIPLY.

Since the recent return of sea otters to the Pacific coast, Dr. Edmund Heller, director of the Fleischhacker zoo in San Francisco, estimates that there are now probably 300 of them swimming in the ocean between Carmel and San Luis Obispo, each one with a skin worth $1,000.

FRIED CHICKEN 60c
Southern Style, Home Cooked, Every Night and Sunday......
HOTEL CANDLER, Decatur, Ga.

STUDY PHARMACY—
Due to the scarcity of drug clerks, there is now a great demand for pharmacy graduates. Students who have had drug experience may obtain work after school hours.
Fall Term Begins Sept. 12
CO-EDUCATIONAL—WRITE FOR CATALOGUE.
Four-Year Course Leading to Degree of B. S. in Pharmacy
Continuous Operation for 35 Years.
SOUTHERN COLLEGE OF PHARMACY
R. C. HOOD, Dean
223 WALTON ST., N. W. ATLANTA, GA.

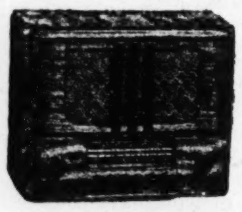

HIGH'S AND RCA VICTOR
Gives Electric Tuning for All in These New 1939 RCA VICTOR RADIOS.
Model 95T-5 As Pictured
$24.95
SPECIAL FEATURES:
- 5 TUBES with improved electric tuning on 5 stations.
- ILLUMINATED easy-reading horizontal dial.
- COVERS Standard Broadcasts and Police calls.
- BEAUTIFUL cabinet of domestic and imported woods.

Slightly higher on terms
Other RCA Victors, $14.95 up
RADIOS—FOURTH FLOOR
HIGH'S

HIGH'S... SAMPLE SALE... FINER "GEORGIANA" FROCKS

Read! New Shades:
Sunni Beige!
Cruise Tan!
Sun Nude!
Vagabond!
Roseberry!

Genuine Ringless Full Fashioned
SILK HOSIERY
Lovely 3-thread crepe chiffons for dress! 4-thread semi-chiffons and 7-thread semi-service for business or walking. Slight irregulars of our best 79c and $1 standard makes . . . all new summer shades. All sizes. TWO PAIRS, $1.10, or, pair.. 59c
HOSIERY—HIGH'S STREET FLOOR

A FIFTEEN DOLLAR "Letter of Credit" Can Now Be Obtained AND YOU HAVE FIVE MONTHS TO PAY
• Inquire at Credit Office, Fourth Floor •

Special Value
Silver Plated Flat Ware 10c EACH
"Argyle" pattern in smart table service consisting of:
- DINNER KNIVES stainless steel blades
- DINNER FORKS
- TABLE SPOONS
- ICED TEA SPOONS
- TEA SPOONS
- DESSERT SPOONS
- SOUP SPOONS (Round Bowl)
- BUTTER KNIVES
- ORANGE SPOONS
- A. D. COFFEE SPOONS
- SALAD FORKS
- BUTTER SPREADERS
- OYSTER FORKS
- SUGAR SHELLS

HIGH'S STREET FLOOR

TOILETRIES
Lux—Lifebuoy Camay—Ivory Soap Your Choice— 10 bars 54c
"Nemo" White Floating Soap 6 oz. bars 24 bars $1.00
50c VALUE: 2 TUBES LISTERINE Tooth Paste, 25c size, for.......26c
50c SIZE KOLYNOS Tooth Paste.......29c
60c SIZE DR. LYON'S Tooth Paste.......43c
COUNTESS LYDIA GREY'S Cleansing Tissues, 500 to package.......19c
83c SIZE POND'S CREAMS: Cleansing, Liquefying, Vanishing.......63c
$1 SIZE MAVIS Body Powder—Discontinued style package.......29c
ARRID Cream Dodorant, safely stops perspiration.......39c
35c SIZE MUM Deodorant: takes the odor out of perspiration.......29c
75c Value Mavis Combination: 50c size Mavis talcum; 25c size dusting powder. Both for....... 39c
75c Value Jergens' Combination: 50c Jergens' lotion; 25c jar Jergens' All-Purpose Cream. Both for....... 39c
HIGH'S STREET FLOOR

... other famous makes, included--
EVERY FROCK IS A SAMPLE OF $3.98 to $7.98 STYLES --- JULY SALE PRICED AT
$2.69
NOT A WANTED SIZE MISSING:
• 14 to 20
• 38 to 46

COOL SHEER VOILES
EMBROIDERED VOILES
GAY PRINT VOILES
DOTTED SWISSES
CRISP LAWNS
GAYLY COLORED MUSLINS
SMART SOLID LINENS
NEW PRINTED LINENS
PRINTED SEERSUCKERS
PRINTED SPUN RAYON
LOVELY COOL EYELETS
SUMMER COTTON LACES

EVERYBODY knows what "Georgiana" stands for in the wash frock world. It's as famous for finer fabrics, newest styling—as the south is for peaches. Added to that—EVERY FROCK IS A SAMPLE—of $3.98 to $7.98 styles. So if you like BETTER LIVING—BETTER DRESSING—if you appreciate those niceties of cut and finish that distinguish good wash frocks—then this is the sale for you. Be early—you'll find frocks so ultra in style—you'll want to look ahead and buy for next season. It's downright extravagance not to be here at 9 A. M. for yours.

HIGH'S THIRD FLOOR

HIGH'S HELPS BETTER LIVING... MORE FOR YOUR MONEY

THE CONSTITUTION

THE SOUTH'S STANDARD NEWSPAPER — CONSTITUTION — ESTABLISHED 1868

CLARK HOWELL, Editor and Publisher
RALPH McGILL, Executive Editor
H. H. TROTTI, V.-Pres. and Bus. Manager
RALPH T. JONES, Associate Editor

Entered at the Post Office at Atlanta as second-class mail matter.

Telephone WAlnut 6565.

SUBSCRIPTION RATES
By Carrier or Mail

	1 Wk.	1 Mo.	3 Mo.	6 Mo.	1 Yr.
Daily and Sunday	25c	$1.10	$3.25	$6.50	$12.00
Daily only	20c	90c	2.50	5.00	9.50

Single Copies—Daily 5c. Sunday 10c.

BY MAIL ONLY

	1 Wk.	1 Mo.	3 Mo.	6 Mo.	1 Yr.
Sunday only	10c	45c	$1.25	$2.50	$5.00

Mail rates for R. F. D. and small or non-dealer towns for 1st 2d and 3d postal zones only, on application.

KELLY-SMITH COMPANY, national representatives, New York, Chicago, Detroit, Boston, Philadelphia, Atlanta.

THE CONSTITUTION is on sale in New York City by 2 p. m. the day after issue. It can be had: Hotaling's News Stand, Broadway and Forty-third Street (Times Building corner). Request a copy of The Constitution to be delivered to your room each day when you register at a New York hotel.

The Constitution is not responsible for advance payments to out-of-town local carriers, dealers or agents. Receipts given for subscription payments not in accordance with published rates are not authorized; also not responsible for subscription payments until received at office of publication.

Member of the Associated Press.
The Associated Press is exclusively entitled to use for publication all news dispatches credited to it or not otherwise credited to this paper and also the local news published herein.

ATLANTA, GA., JULY 21, 1938.

"GOD-GIVEN AIDS"

From the lips of a New England Governor, Wilbur L. Cross, of Connecticut, there came last Tuesday a perhaps unintentional eulogy of the south as an ideal section for industrial development. That eulogy constituted a sales talk for this section which has never been surpassed by any individual, or group, of the south. The Southeastern Governors' Conference should reproduce it and use it wherever there is a prospective industry to be induced to locate in the southeast.

Governor Cross was speaking at the hearing, in Buffalo, before the Interstate Commerce Commission, on the petition of the southeast for removal of the unfair discriminations in railroad freight rates against this territory. Governor Cross was arguing against granting the petition and against equality in freight costs per mile hauled for the products of the south, which enter into competition with the products of his own state.

Industry, said Governor Cross, is being attracted to the south by "lower costs of wages, fuel and living conditions." He attributed "materially reduced living costs in fuel, clothing, recreation and food" to the south's natural advantage of climate and, admitting that southern freight rates are now higher, said the commission should not treat the south, in freight rates, on a parity with other sections, because of "all these other advantages."

"The south has God-given aids which even the Interstate Commerce Commission cannot match," he stated.

Then why, Governor, should New England and the other states of the north seek, through that Interstate Commerce Commission, to maintain a tariff which amounts to a sectional charge for the blessings which you assert yourself were given to this section by God?

Nothing has so clearly revealed the attitude of jealousy for those God-given advantages to the south, on the part of other sections, than the words of Governor Cross. They come as the climax to a series of policies, sponsored and backed by the industrial north, which amount, in the final analysis, to nothing less than an attempt to make the south pay for the advantages bestowed by the Almighty.

The wages and hours bill in its original form would have forced southern industry to pay the same wages as industry in the north, despite the "God-given aids," of lower living costs, lower fuel and lower food, clothing and recreation costs. And despite the parallel fact that the southern worker does not create as much wealth as his northern fellow, through lower capital investments in the south and fewer labor-saving equipment in southern factories.

The south, as a matter of fact, pays its workers a greater proportion of the value they add, through manufacture, to the raw materials than does the north.

After seeking to impose an unjust, mandatory scale of wages on southern industry, the industrial north is now striving desperately to retain the artificial advantage of freight discriminations which should never have been imposed at all, had justice dictated.

And Connecticut's Governor lets the cat out of the bag when he lists the "God-given aids" of the south and argues that the Interstate Commerce Commission, though unable to entirely offset these advantages, should continue the freight injustice in an effort to remedy the oversight of the Almighty, who made these blessings of climate a free gift, without charge or fee whatsoever.

Verne's hero, Phileas Fogg, was 80 days rounding the globe. It has to be borne in mind, though, that he stopped to shave.

Anyway, Olympic games would seem silly in a country at war. This modern artillery does things so much more thoroughly than a shot putter.

Scarlett O'Hara never knew the half of it. She survived a civil war, not a nation-wide argument over whether she was the type for the celluloid version.

Stratosphere wars in air so rarefied the pilots must breathe oxygen are now predicted. The latter, of course, would find themselves in the thin of the battle.

No rose but has its thorn, and with a new streamlined golf club it is possible to drive the ball 15 yards farther into the rough.

KNOCK OFF THAT CHIP, IF YOU DARE!

Growing tensity of the situation on the Manchoukuoan border provides more or less of a puzzle to minds attuned to the peaceful modes of the western world. Citizens of the United States and other countries not infected with the warlike spirit view with amazement the apparent deliberate design, by both Russia and Japan, to bring about a new war.

Soviet troops have occupied a mountain near the border between Siberia and Manchoukuo. The Russians claim that mountain is in Siberian territory. The Japanese declare it is within Manchoukuo. The Japanese demand that the Russians retreat. The Russians refuse.

There is great clamor in Tokyo, with threats of war and nationalistic fulminations by the professional jingoists. And Manchoukuo threatens to throw the alleged "invaders" out if they don't get out voluntarily.

At the same time the Tokyo press reports movements of great masses of Russian troops and war equipment to the scene of the trouble. The rumblings of war grow heavily ominous and the stage seems to be set for another chapter of earthly horror.

It is to Europe, however, that the observer looks with gravest apprehension. For, after all, a war confined strictly to the east need not directly affect the west. Indirectly, of course, through trade and finance and human suffering, it would affect the whole world. But not unless it spreads over Europe need there be fear of direct American involvement.

The danger of such a war spreading westward is, however, by no means slight.

There is the "axis" agreement between Germany, Italy and Japan. Would Germany remain quiescent if she thought Russia was so occupied with the Japanese, to the east, that the time was opportune for high-handed policies with the little countries on Russia's west, already eyed hungrily by Hitler and his advisers of the Reich? Would Germany proceed so cautiously in her designs upon Czechoslovakia if she was convinced the Russians could not come to the aid of the Czechs?

Then, if Germany became aggressive against Czechoslovakia and other Balkan states, would France remain inactive? France, it must be remembered, has reiterated again and again she will permit no violation of Czechoslovak territory. Britain, too, is pledged to support France in event of war. The two democratic nations, in fact, have already agreed upon general strategy, with the armies of both under single French command and the navies of both united under British leadership.

The one bright spot in the picture is the recent evidence that Hitler desires no war. He has, it is reported, sent a proposal, for British approval, for peaceful settlement of controversies between the Czech government and the Sudeten Germans within that country.

The darkest cloud on the peace horizon today comes from that disputed mountain at the Siberian-Manchoukuoan border. It may spread until the thunders of war roll all around the world. Or it may be but a local disturbance, confined to a small area. God grant the latter proves true.

MODERN LADY GODIVA

On a day in the 11th century, in the English town of Coventry, a lady went for a ride through the streets, unclad, upon a beautiful white horse." Her husband sanctioned the stunt and agreed, in exchange, to remit oppressive taxes against the people. So, with blinds closed and all the people indoors, Lady Godiva ambled through the winding streets upon her charger, clothed only in her long, flaxen hair. But one very human little old man, a tailor, could not restrain his curiosity. He indulged in just one little peep. Before he could be reproved by the lady, who had caught a fleeting glimpse of him as she passed, he was stricken blind.

Near London, a few days ago, another lady went for a ride—on a decrepit old plug. Clad in flesh-colored trunks, brassiere and a streaming flaxen wig, a trifle more, perhaps, than is usually worn these days at the seashore, she ambled through the streets, not for the purpose of reducing taxes—for nobody reduces taxes any more—but in the interest of sweet charity.

All went well until the not unexpected happened, even as in the 11th century. Rushing from the sidewalk, another little, but bolder, old man caught the lady by the leg, gave it a yank, screaming "Down with this sacrilege!" Unlike the ancient rider, however, the modern Lady Godiva was well chaperoned in the person of her father. Instead of being stricken blind, the intruder was stricken down by a well-timed right. As he was being hustled away, he was heard to mutter: "I think it's awful."

But it was not definitely determined whether the old gentleman was suddenly overwhelmed by the "unclad" Godiva or shocked at the sight of a horse on the streets of a modern city. Surely, it could not have been the former, for where is the man who hasn't seen a modern bathing beauty contest?

New in the science of government is the sensation of compulsory well-being. Hitler reports that the Austrians are happy or else.

That sound, as from the heart, would be Windsor's sigh of relief on learning that Babe Hutton's new quarry is "the most eligible bachelor in Europe."

A great truth, long known to gridiron scribes, dawns gradually on the Japanese brother, viz., that first downs don't count in a final score.

Editorial of the Day

VIENNA'S OLD CHARM GONE
(From the Macon Telegraph.)

Reports from Vienna indicate that thousands its citizens have been jailed or placed in concentration camps by the Nazis since Austria was taken over by the Fuehrer.

The Nazis in Austria seek to minimize the figures and give the impression that everybody is happy, but impartial observers beg to differ with that view.

Reports say the domination by the Nazis is complete, with terror too widespread for anyone to think of resistance. Outwardly, the whole face of the city has been changed. Once it had a charm all its own. It was cosmopolitan; it was gay and delighted in all forms of culture. Only in a nominal sense—only in language, was it German. Now it is trampled into a common pattern. It is just another German city.

THE CAPITAL PARADE

By JOSEPH ALSOP AND ROBERT KINTNER.

RELUCTANT INDORSEMENT WASHINGTON, July 20.—The Pennsylvania CIO has indorsed the local Democratic ticket, including the paunchy senatorial candidate, Governor George H. Earle. The hand of blessing they laid upon the Governor was clammy with distaste, yet they will give him and other Democrats what support they can.

No recent development has cast a clearer light on the state of the labor movement and the present thinking of its leader. After all, in his campaign for the Democratic senatorial nomination, George Earle indulged in a personal attack on John L. Lewis and the other CIO leaders. His relations with Philadelphia's contractor boss, Matt McCloskey, have already been exposed and his goings-on as Governor of Pennsylvania are about to be subjected to a grand jury investigation.

The CIO leaders are under no illusions about the personal qualities of Governor Earle. In fact, if they had their choice, they would rather see him beaten than any other American politician, except Mayor Frank Hague, of Jersey City, and Governor Martin Davey, of Ohio. The point is that the CIO leaders no longer have their choice.

The alternative to supporting Earle is letting the Republican ticket win in Pennsylvania. And the Republican ticket is owned, lock, stock and barrel, by the worst enemies of the CIO, such men as Ernest Weir, Joe Pew, Joe Grundy and Moe Annenberg. The CIO leaders believe that, if the candidates of this big business junta should triumph, the re-establishment of the old coal and iron police is the least they can expect.

FEAR COMES The truth is that Pennsylvania is only one among many states where the CIO leaders believe that their movement is endangered. For the first time since the break with the AFL, John L. Lewis and his closest advisers are frightened.

Considering the natural corrosive effect of bad times, the CIO unions are still remarkably strong. There is no doubt in the minds of Lewis, or Lee Pressman, or Phil Murray, or Sidney Hillman that the principle of industrial unionism will survive. But, because their membership is concentrated in a small number of large industrial states, they have found their national political influence less than they had hoped. And they have learned to fear the effects of vigilantism, even in the states where they are strongest.

THE LABOR MAP The most cursory inspection of the national labor map will reveal the reasons for the CIO leaders' fright. In Ohio, for example, Governor Davey is a better-than-even bet for re-election, in spite of a record considerably more odorous, from the CIO viewpoint, than George Earle's. Davey is the avowed enemy of the CIO and enjoys the support of many large industrialists in his state. If Davey wins in the end, his first objective is likely to be breaking the Ohio CIO unions.

In spite of the CIO support of the Democrats, the Republicans have a good chance in Pennsylvania. The story of Jersey City is known to the world, but it has less publicized parallels in New Orleans, Memphis and Kansas City. In California, Michigan, Minnesota and many other states, the tide of vigilantism is rising. And everywhere an intensive drive is being carried on against the National Labor Relations Board.

All these developments together add up to a real threat of an outbreak, particularly directed against the CIO. The AFL leaders, glad to see the CIO industrial unions in danger, will give aid and comfort to the attackers. The growing anti-CIO feeling among the farmers will keep many politicians quiet. And thus, in the nation, the CIO leaders can look only to the President, while, in local situations, they must make such compromises with expediency as their indorsement of George Earle.

JOHN L. AND F. D. R. In their new policy of compromise, the CIO leaders hope that they are only retreating to consolidate their ranks. How far they must retreat, whether, indeed, the retreat will become a rout, depends upon the President.

And here also the CIO men have their fears. The relations between the President and John Lewis are still bad. There is personal animosity, sharpened by disagreements on policy, between the two men. The President has let it be known that he thinks the CIO has often gone too far, and he has shown Lewis and other CIO men that he regards himself as the real founder of the new labor movement.

But, in the end, it looks as though the President and the CIO will have to get together. If they dislike each other, they hate their common enemies more.

(Copyright, 1938, for The Constitution and North American Newspaper Alliance, Inc.)

SILHOUETTES

By RALPH T. JONES.

Who says a woman
Must have good
Mental cerebration?
She justifies
Her being if
She's merely
Decoration.

The Urge To Sleep.

This is written on the day when your column conductor passes another milestone in the record of personal years. Not going to tell which one, by which you can surmise they are mounting fairly high.

It may be age that causes it, but at the moment of writing am plagued with a desperate desire to sleep. Can hardly hold the old head up and if this desk chair were just a wee mite more comfortable expect there would be snores sounding in the office already. Eyes persist in drooping and yawns come whether or no.

So, if it is a sleepy column, this morning, you know the reason why.

"Yargh h h h !! H u m m m m!"

You See, It's Like This—

You see, it's like this:

Wife went away to visit, last Wednesday. Letters say she is having a glorious time and her descriptions of the cows and tobacco and farms and post offices and railroad depots and theaters and hotels of Kentucky and Ohio and Illinois grow poetic in their enthusiasm.

However, she went away Wednesday.

Thursday evening was not marked by engagements. Spent a quiet time at home, but had a new murder mystery novel and there was no one to guard against the fearful dissipation of reading in bed far too long. Turned off the light and went to sleep at 2 o'clock. Leaving four and a quarter hours for repose prior to the alarm at 6:15.

Friday night attended a stag party downtown. Had a grand time, but by the time the last fellow had told that "one more" story that was bursting for expression, the orchestra had gone home and so had I—it was again to bed in the wee sma' hours.

Saturday night the party was at the apartment of a friend.

Perfectly dignified and proper and altogether delightful. But it lasted well into Sunday morning.

And again, as on every other morning, the alarm was set for 6:15. And I have to get out of bed to stop the ringing. And then I'm up.

That Sunday.

Sunday, I've already reported, included a trip to the mountains and the camps and return. With a dilemma on the side of a red clay road with a 15 per cent upgrade. That resulted in another arrival home long after respectable hours for retirement.

Monday an engagement to speak up town. Not quite so late turning in, but later than customary.

And now, yawns. Gosh, what yawns!

If I can only stay awake until the day's work is over. To get the morning's editorial page all set for you.

To prepare and to speak, over the mike, that daily radio broadcast at 6:30. Then a quick rush home, a hurried eating of supper. A rapid fire bath.

Into bed to catch up on the sleep.

And I'll bet right now I'll lie awake futilely wooing the healing arms of Morpheus until some ungodly hour of the morn.

Gosh, life is tough, isn't it, when your matrimonial caretaker is away?

Here's An Enthusiast.

Met one of those political enthusiasts, today. But he hasn't quite decided, as yet, which candidate he is going to work for this year. Says he's open to offers, however. And he has a supply of windshield and rear-window stickers for several candidates.

"The only trouble is" he told me, "I haven't a car. Tell so-and-so and that other guy, will you, that I've got the stickers. If they'll just gimme a car I'll be more than pleased to put 'em on the windshield. Or wherever they prefer."

S'agood offer, don't you think?

Twenty-five Years Ago Today.

From The Constitution of Monday, July 21, 1913:

"Prospects for admission of women to the bar in Georgia were considerably brightened when the general judiciary committee of the house recommended for passage the bill of Representative Cooper, of Ware, to allow women making the necessary requirements to practice law in this state."

And Fifty Years Ago.

From The Constitution of Saturday, July 21, 1888:

"Announcement was made that $10,000 has been raised for the permanent endowment of Emory University, and that $4,000 has been subscribed for the loan fund."

Black as Mourning.

In 1498 Anne of Brittany, queen-consort of the late King Charles VIII of France, was the first woman to wear black for mourning. She was then being courted by King Louis XII, Charles' successor. She married Louis.

Test Your Knowledge

Can you answer seven of these test questions? Turn to want ad pages for the answers.

1. Which is greater, the equatorial or meridinal circumference of the earth?
2. Under what government department is the general land office?
3. What are deciduous plants?
4. What is the plural of lens?
5. Where is the longest railroad tunnel in the United States located?
6. What is the motto of the United States marine corps?
7. Do Puerto Ricans require a passport to come to the United States?
8. What does the legal term, locus delicti, mean?
9. What is an amulet?
10. Historically, which is the oldest alcoholic beverage?

FAIR ENOUGH

BY WESTBROOK PEGLER.

Provocative Editorial NEW YORK, July 20.—The most provocative editorial that I have read in a year was the one in which the New York Daily News, a New Deal paper, proposed an investigation of the press. There was one bug in it. That was where Captain Joe Patterson, the editor and prop., proposed that this be President Roosevelt's answer to criticism of himself and to publicity regarding Jimmy's insurance business.

He said Alva Johnston's article in the Saturday Evening Post entitled "Jimmy's Got It" in effect accused the President and Jimmy of being crooks and grafters—a conclusion with which I disagree, believing that at the very worst they have only been measured alongside the President's own expressed concept of ethical conduct and that the decision as to whether they do or don't measure up has been left to the people. He puts the tape on other people's ethics, and their morals, too, doesn't he?

An investigation of the press would not be an answer. The investigation would defeat its own purpose if it were offered as an answer, because any publisher or publicist who got his bib caught in the wringer would holler "persecution!" and "lese majesty!" and play off the motive against the results.

Foreign Press In This Country But aside from this stipulation, I agree with the captain's idea and offer as a constructive amendment a suggestion that the investigation by all means include an inquiry into the foreign press of this country, which is a mystery to all of us non-foreigners or monolinguists and might be promoting sedition under foreign subsidy given in the form of money or official honors from European dictators.

These papers circulate in little clots of foreign-minded Americans, hyphen-Americans and anti-Americans, and it would be consistent with the investigation to see from their file what they have been saying about the country which is their host. And if this investigation is to go into the financial life of the American press, on a prowl for obligations which might impose hidden but potent motives for their editorial policies, our foreign press should be similarly inspected. Our religious press, too. Let's make it a party.

Offhand, I can't think of enough high-minded statesmen in both houses of congress to make a quorum for such an investigating body, but we have to stand for whatever we got in the way of personnel even though it included Minton, of Indiana. Otherwise we would seem to be saying that an investigation would be all right, but that our business is so noble and sensitive that men don't exist who are fit to ask us questions, and that, therefore, to our great regret, we would have to forego the pleasure of vindicating our honor.

Important Point I wish I knew the precise location of the go-to-hell point in such investigations at which a witness is justified in telling a senator to go and kiss a pig, because some of these investig-tors, when they start taking a victim to town, do take fiendish joy in chasing him up Main street with his pants on his arm. But old Doc Townsend told them to go to hell, and, although they gave him 30 days in the flea bag, public opinion was such that the statesmen finally flinched and the doctor was pardoned.

I disagree with Captain Patterson where he states a belief that the great majority of anti-New Deal newspapers and magazines are trying to build up a fanatical hatred of the President. That of itself is an incitation to the class hatred and the disastrous consequences which the Daily News foresees unless the boil be lanced by a press investigation.

The only square way to reply to the anti-New Deal editorial matter is to refute each criticism, remembering always that there is not and shouldn't be any law or other obligation requiring a publisher or editorial commentator to approve all or any part of the New Deal or to refrain from criticizing all or any part of it.

According to Patterson's argument here, the only way to prevent disastrous consequences, is to shut up about the New Deal and fall back on the old "swat the fly" and "crime must go" editorial formula. I submit that this is the most common and most arrogant error of the New Deal and its editorial supporters; that if you don't agree with them you are dangerous and probably a louse.

(Copyright, 1938, for The Constitution.)

Talmudic Tales

By DAVID MORANTZ.

(Based upon the ancient legends and philosophy found in the Talmud and folklore of the Jewish people. From time to time David Morantz will also answer in this column questions he has been asked on the religion, customs, ceremonies, institutions, etc., of the Jews.)

PEARLS OF WISDOM.
FOODS.

"Cabbage is healthful food for most persons," says the Talmud, "beetroot is good for medicinal use, but woe unto the house where turnip enters!" (I am told that turnips cause a gastro-intestinal disturbance in some persons, which may have been the way they affected the sage who wrote the foregoing.)

"The egg," said Rabbi Janai, "is better than anything that equals the size of an egg."

"Food prepared by many cooks will neither be hot nor cold."

"Fruit, cabbage and all green stuff—when ripe—are wholesome. Soft boiled eggs are commendable."

"In a city where there are no vegetables, a wise man will not live."

Summer Skiing.

You can take your skis to Europe this summer as there is fine skiing 11,340 feet up on the Jungfran, near Interlaken in Switzerland; and a good hotel on the top to give you every comfort after racing on the glacier snow fields on midsummer day.

Men Who Deserve Respect Usually Happen to Be Men Who Can Hurt You

By ROBERT QUILLEN.

When the west was young and wild there was little to indicate respect for law and order, but there was a well-defined etiquette governing the business of homicide.

A tenderfoot or peaceful citizen might ambush a grizzly bear or a cantamount, or approach one gun in hand, for only by that means could he hope to survive. But he could not thus approach a badman. It wasn't etiquette. It wasn't "fair."

It was necessary to accost the badman empty-handed; let him know one's purpose; and then try to beat him to the draw.

Why was this the only "fair" process? Because the gunmen, having practiced much, invariably got in the first shot—and they were the ones who made the rule.

Many generations ago, the young bloods of England, calling themselves "the fancy," patronized bare-knuckle prize fighters and learned the art of boxing.

Why did they decide that only fist fights were fair? Because they had skill with their fists and were sure to win.

A layman abused and bullied by an arrogant prize fighter might draw the smallest of guns and easily defend himself, but it wouldn't be "fair." He must put up his untrained fists and awkwardly paw the air until the prize fighter knocks out his teeth and breaks his nose and finally hammers him unconscious.

In pioneer days, simple and hardy men settled and tamed the rich prairie country and made the land valuable. Then soft-handed, hard-faced lawyers appeared on the scene, made new rules, and took the land away from them. It was done legally, of course. And the robbed pioneer who used a gun to regain his property became an outlaw or got himself hanged. Stealing had to be done according to the rules. And the rules were made by the lawyers who profited by them.

Rules always favor the strong. For only the strong have the power to make rules, and it isn't in human nature to make rules to favor the other fellow.

Is there no hope for the losers? Short of universal Christian brotherhood, there is none except in organizing to make themselves strong and then making new rules. Seizing American sailors was Britain's "right" only till America developed the power to stop it.

(Copyright, 1938, for The Constitution.)

ONE WORD MORE

By RALPH McGILL.

The Czechs Are Not Very, Very Friendly The Czechs are in the news again. They are to to be classified as "tough cookies," are the Czechs. They will fight if given a chance. They have a great capacity for fighting, for hatred and for downright unfriendliness. Any traveler who has traveled in the new Czechoslovakia will tell you that, provided, of course, he has got outside the Czech capital.

I remember coming out of Austria after the Anschluss and the plebiscite of April 10. We were in a third class compartment. That meant wooden seats. Eight of us were in the car. There were two German soldiers, one Austrian soldier, one member of a labor battalion; an Englishman getting home after being caught in the mountains at a ski camp when the Germans came in; two Austrian girls and your reporter.

It was very crowded. The compartment was too warm. When the window was pulled down it was too cold. The aisle along side the compartments was jammed with baggage and with people.

At Frankfort the man from the labor battalion and one of the soldiers left the train. One of the German girls snapped down the shades, slid the door to, clicked off the main light and on the night light—a sickly, green small bulb which made every one have a mask-like, pasty face. She put up a warning finger and, speaking the international language, said, "Shhhhhhh."

She was hoping that by pretending the compartment was filled we would have no people trying to pry into it. There would be more room. One could stretch. There would be more comfort.

All seemed to go well. The pause was over. The whistles shrilled. The train began to move out of the station. We exchanged grins. One of the German girls reached to the rack above her head and pulled down a bag and opened it. It revealed a noble sausage, some bread, butter, hard-boiled eggs, ham and other comestibles. She grinned happily. Another of the occupants pulled down two of those long bottles of hock wine.

Then the Door Slid Open Real Wide Then the door slid open quite wide. An apparition appeared. It had a face, which in the green light, looked like a death's head. There was a black shawl about it. Then the body appeared. It was clad in a black dress. Under one arm was a very dirty boy. By her side stood another. Two had left. Three were entering.

She had a bundle. In it were old clothes, a bottle of wine and half a loaf of dirty bread in the center of which was cooked some sort of sausage. She grinned, showing dirty teeth.

She was a Czech heading for a labor camp in Belgium to join her husband. The children wore cheap, pitiful cotton suits. On their heads were German sailor's hats, much too large and stuffed with paper. Their heads were large from rickets. They whined like small animals.

The woman smelled and the children smelled. It was hot with steam heat. When the windows were opened the children howled and the Czech woman sprang up and pulled them down again.

One of the soldiers took the children and washed them. They screamed for half an hour through fright and the unaccustomed cleanliness.

Then we began to feed them. They had never tasted chocolate. They wolfed down cake and sausage. This added to the smell of garlic. The sausage was well flavored with it. The woman was fed. She sat holding the small child with the larger one, and a baby, beside her. She attempted no word of thanks.

There they were—they had been washed. fed and made comfortable. For them we endured the steam heat and the garlic and the smell of bodies long unwashed. We came to another station. All of us got up to go out for air. We were careful to put a hat or a magazine or a book in our places. This reserves the seat. That is, we all were careful except the Englishman. He forgot.

When we came back the Czech woman was grinning malevolently. She had rewarded us by putting her small child in the seat which the Englishman had forgot to mark. She gave us a thin, sly grin like a wolf. We took turns standing, eating the Austrian girl's food. We did not like, at the moment, Czechs.

Old Hatreds Cause New Troubles Old hatreds cause the present troubles. The Czechs failed to be friendly with their old enemies. They could have bought off the Germans in Bohemia but this the rulers at Prague refused to do. They have been better treated than the Germans in Poland, for instance. But the Czechs were too bitter. They had been in bondage to the Germans of Austria for 300 years.

When the allies won and Czechoslovakia became a nation, they invoked the old law of an eye for an eye and a tooth for a tooth. That has never been a very good law.

There came, in later years, a political alliance but when the world economic collapse struck the German industries, there came hunger and unemployment and with them the inevitable growth of national Socialism. It is impossible to disassociate Fascism and its growth out of conditions of hunger and no work and no hope.

The wonder is that the nation, made up of minorities with the Czechs having only 40 per cent of the population, has remained together at all. It becomes even more of a wonder when one realizes the nation is tough and well-armed and possessed of one of the finest small armies in Europe and also a great munitions and arms plant.

Germany wants all that plus the grain and the other materials, iron and other ores. She first will try the Trojan horse. Not war.

OFF THE RECORD—By Ed Reed

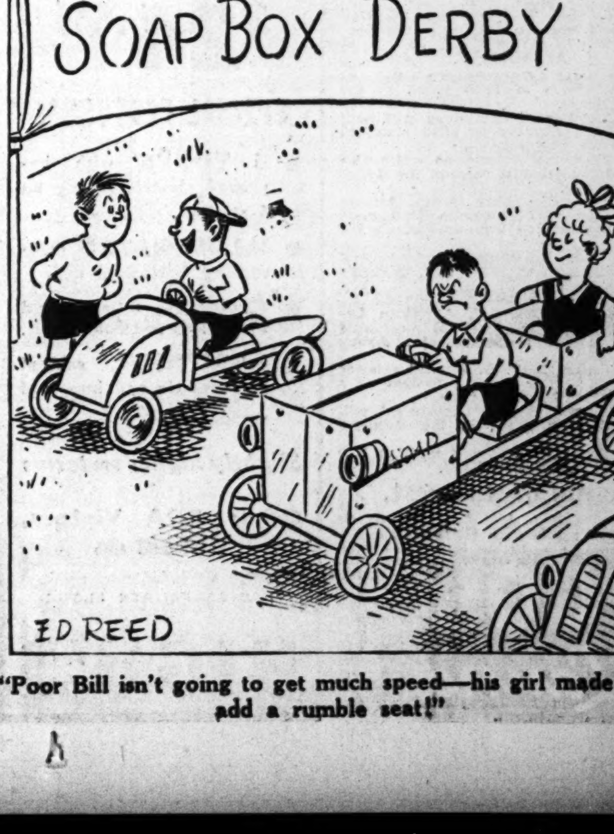

"Poor Bill isn't going to get much speed—his girl made him add a rumble seat!"

STATE WILL LET 11 ROAD PROJECTS

Fulton County To Benefit in Awarding of Contracts Totaling $220,000.

Eleven new projects, 10 of them in the post roads division, will be contracted for by the State Highway Board August 1½, Chairman W. L. Miller announced for the board yesterday. The total cost will be $220,000.

The project not in the post roads division calls for the grading of 4.384 miles in Newton county on the new Covington-Jackson highway, beginning at Covington.

One of the post roads projects is in Fulton county. It calls for the grading and topsoiling of 4.152 miles and the construction of two bridges on the road linking Alpharetta and State Route 20.

Other projects follow:

Hancock County—Grading eight-tenths of a mile of road and building bridge on the Mayfield-Jewel road.

Decatur County—Grading and surfacing 3.481 miles on the road from Quincy, Fla., to Attapulgus, Ga.

Toombs County—Grading and surfacing 2.423 miles on the Sharps Landing-Lyons road, beginning at Lyons.

Lamar County—Grading and surfacing 3.488 miles of the road between Yatesville and Barnesville, beginning just south of Barnesville.

Jasper County—Grading and top-soiling 2.027 miles of the Monticello-Farrar road, beginning near the north limits of Monticello.

Ben Hill County—Grading and pebble-soiling 2.510 miles of the Fitzgerald-Broxton highway, beginning 3.7 miles east of Fitzgerald.

Screven County—Grading and surfacing 3.966 miles of the Sylvania-Rocky Ford road, beginning at Sylvania.

Jackson and Hall Counties—Grading and top-soiling 3.235 miles of the Jefferson-Maysville road, beginning in Jefferson.

Candler County—Grading 0.475 miles of road and three bridges on the Metter-Portal highway.

Lead Baptist Study in Barnesville, Thomaston Areas

Seven Baptist churches in and around Barnesville and Thomaston are engaged this week in simultaneous Baptist Training Union schools, with students under the direction of William Hall Preston, of Nashville, Tenn., associate secretary of Southern Baptist student work. Leaders shown above, left to right, are Miss Frances Whitworth, Atlanta, state B. T. U. worker; Mr. Preston; Gainer E. Bryan, of Forsyth, state secretary of the B. T. U. department, and Miss Patsy Patterson, of Decatur, student at Shorter College, Rome, now teaching in Barnesville. Leaders at the respective churches are: Barnesville, Miss Patterson, Miss Marguerite Ivey, of Milledgeville; Miss Dorothy Green, of Macon, and Jack Tatum, of Macon; Milner, Marler Church, of Clarkesville; Thomaston, Miss Vonnye Heath, of Smarr; Miss Irene Nunn, of Atlanta; Miss Ruth Cheves, of Macon, and Earl Henry, of McCaysville; and Silvertown, Miss Willie Grier, of Guyton.

HIGH COURT RULES ON TAX EXEMPTIONS

Holds Homesteads Open to School Bond Taxes But Not Personal Property.

The state supreme court yesterday ruled that the $2,000 homestead exemption does not exempt property from taxation for school bonds, but the personal property exemption does apply in school bond issues.

The case specifically affected the Red Bud consolidated school district in Gordon county, but law department attaches said it would have a state-wide effect as a criterion for other school districts seeking to issue bonds for schoolhouse construction.

L. A. Campbell raised the question in Gordon superior court by opposing proceedings to validate a $15,000 bond issue voted by the Red Bud district to build a schoolhouse. Campbell contended the homestead and personal property exemptions reduced the taxable value of the district property to less than $100,000. He pointed out that the constitution provides no subdivision of the state can incur indebtedness of more than 7 per cent of the assessed valuation of its property.

The court's decision affected only debts acquired after the passage of the exemption act, pointing out previous bonded debts were not at issue. The decision set out that homestead exemption act excepted bonded debts for school purposes, while the personalty exemption act made no exception for such debts.

Don't Say Ducks To Alexander Britt

MILLEDGEVILLE, Ga., July 20.—(AP)—Some people might say that Alexander Britt had a "ducky" time, but as for Britt, he doesn't care much about even roast duck anymore.

Britt's daughters, Margie Ruth and Josephine, owned a couple of ducks. The father decided to let them roam the chicken yard. One duck ran under a barn and was killed by a rat.

Britt produced another. The daughters went away for a two-week visit, admonishing the father to take care of their pets. He found the ducks drowned several days later.

Driving to town for more ducks, Britt ran out of gasoline. When he put in more, the car caught fire and the wiring was burned out.

Finally, the duck keeper acquired two more ducks—but he rounded up the daughters and drove them home to assume the job of caretaking.

2 KILLED, 2 HURT IN BOILER BLAST

Uncle Dies Instantly, and Nephew Hours Later.

LOUISVILLE, Ga., July 20.—(AP)—A sawmill boiled explosion near here today claimed its second victim late this afternoon when Ernest Edward Weeks, 40, died at a Sandersville hospital, several hours after the accident which killed his uncle instantly.

The uncle, Richard Haliburton Weeks, 58, caught the full impact of the blast, which injured his 60-year-old brother, Lewis Weeks, and 13-year-old Ernest Weeks Jr.

Attaches of the hospital said Ernest Weeks Sr. died from effects of scalds and a fractured skull.

GIRL, 9, IS RESCUED BY YOUTH IN LAKE

Columbus Boy Pulled Out 2 Others in 1936.

COLUMBUS, Ga., July 20.—(AP) Jack Bentley, of Columbus, made his third rescue today by pulling Eloise Cuddady, 9, of Cordele, out of Juniper lake.

The child was swimming with a party of 20 girl bathers. She jumped from an inflated tube as it drifted into deep water. A doctor reported her none the worse from her experience, although weakened by fright and water she had inhaled.

Two years ago Bentley saved two Columbus youths when their boat sank in a lake on the Fort Benning reservation.

QUAKE KILLS 20

Further Tremors Feared in Greece.

ATHENS, July 20.—(AP)—Frightened inhabitants were warned today more shocks might be expected to follow a morning earthquake which scattered wreckage across much of ancient Greece.

Incomplete estimates were 20 persons killed and 100 inpured in today's shock, the strongest felt in this country in modern times.

Twenty miles north of Athens, gaping fissures swallowed houses, but the capital itself suffered no serious damage. Torrential rainfall which followed the earthquake hampered rescue work.

FUNERAL CONDUCTED FOR MRS. P. P. MANNING

Funeral services for Mrs. P. P. Manning, 80, who died Tuesday morning at the home of a daughter, Mrs. J. Howell Green, 645 Sycamore street, Decatur, were held yesterday afternoon in Smyrna Methodist church. The Rev. J. W. Stephens and the Rev. J. W. O. McKibben officiated. Burial was in the churchyard.

Born in Tennessee, Mrs. Manning had lived in Georgia since her marriage. Her husband, who died in 1917, was a Methodist minister, and had held pastorates in Marietta, Smyrna and Waleska.

RETURNS INDICATE WHITFIELD IS DRY

County Will Be Fifth in State If First Results Hold Up.

DALTON, Ga., July 20.—(AP)—Rural Whitfield county, in extreme northwest Georga, apparently had become the fifth county to go dry today under the state's local option repeal act.

Ed A. Burch, correspondent for The Atlanta Constitution, said returns from nine out of 13 precincts, including Dalton, gave 565 votes for liquor legalization and 1,375 against. Burch said results from the remaining precincts, all rural, could not change the results.

The city of Dalton went dry, 908 to 448.

Whitfield was the thirty-eighth county to conduct a local option referendum. Thirty-three counties have gone wet, while four, besides Whitfield, remained dry. The dry counties are Telfair (McRae), Johnson (Wrightsville), Harris (Hamilton) and Lamar (Barnesville). There are 159 counties in Georgia.

EMANUEL TO VOTE ON REPEAL JULY 30

SWAINSBORO, Ga., July 20.—Emanuel county will vote July 30 in a local option liquor election, the 38th Georgia county to cast a ballot on this question under the new state law.

Ordinary S. J. Flanders issued the election call today. Previously Emanuel has voted wet in two elections. Of the other Georgia counties voting this year, 33 voted wet and four dry.

TERRELL COUNTY TO VOTE SATURDAY

DAWSON, Ga., July 20.—Terrell county's liquor election originally scheduled to have been held March 30, but delayed due to an injunction, will be held Saturday, July 23, according to Ordinary J. H. Fletcher.

SHOWERS, HIGH OF 88 FORECAST FOR TODAY

Moderate temperatures are expected to prevail today as the weather continues cloudy with occasional showers forecast, the U. S. Weather Bureau said yesterday. Extremes are expected to range between 70 and 88 degrees.

Heavily overcast skies and intermittent rains kept temperatures around normal yesterday, extremes being 70 and 79 degrees. Rainfall in the city Tuesday was reported at .47 of an inch by the weather bureau and .64 of an inch at the Candler airport, while precipitation overaged better than an inch in LaGrange, Griffin, Newnan and Macon.

OIL COMPANIES FILE APPEAL FROM FINES

MADISON, Wis., July 20.—(AP) Counsel for 12 oil companies and five individuals who were found guilty of violating the Sherman anti-trust law yesterday by Federal Judge Stone filed formal notice of appeal in United States district court here today.

The corporate and individual defendants were fined a total of $65,000 and costs.

THIS MORNING

By JOHN TEMPLE GRAVES II.

"O, love, what hours were thine and mine
In land of palm and Southern pine . . ."

Little noticed but vastly important is a concurrent resolution passed by congress last month at the instance of Senator Bankhead. It establishes a joint congressional committee on forestry to study and report before next April upon "the present and prospective situation with respect to the forest land of the United States" with particular reference to protection of both "public and private forest lands from fire, insects and disease" and to measures that may be "necessary and advisable to insure that timber cropping on privately owned forest lands may be conducted as continuous operations, with the productivity of the lands built up against future requirements." This is a study in which the south has a vital and immediate interest. With new uses and industries making more precious all the time this region's forest resources, promising the whole south something if they are properly guarded and employed, the congressional committee deserves every assistance and is made up of men whose composite opinions are likely to be scientifically taken and sanely applied. The senators on the committee are Bankhead, Smith, McAdoo, Pope and McNary. The house members are Fulmer, Doxey, Pierce, Reed and Englebright.

Long before the New Deal there was a congress of the United States and it was passing laws and appointing committees interfering more or less with the affairs and properties of the American people. Some of those who oppose the New Deal today have come to consider every move the government at Washington makes a move in the wrong direction. Yet here is a move in a very good and necessary direction, a move impartially made in the interests of a great natural resource, and it deserves applause from all parties.

"Howard Hughes didn't fly around the world at its maximum circumference, true," writes a Macon, Georgian, "but he flew a lot further than the approximately 15,000 miles with which the newspapers credit him. What they fail to take into account is that he was flying high. He was about two miles above the earth during most of the flight and this means he flew many miles further than the actual distance covered over the ground." More miles, it seems to us, but not many more. About 12½ more, if we remember our arithmetic and that old devil "Pi." Our teacher taught us that the circumference of a circle is equal to its diameter multiplied by "Pi," and that "Pi equals 3.1416." If Hughes flew at an altitude of two miles, that means the diameter of the circle he flew was increased by that amount at each end, or four miles. And four times 3.1416 equals 12.5664 miles. Q. E. D., as they say in France or somewhere.

GOOD MORNING

By LOUIE D. NEWTON

"THE GREATEST RACE."

Dr. Ryland Knight, in an address before the Atlanta Baptist Ministers Association last Monday morning on "The Contribution of the Jews to Civilization," gave due and fitting appraisal to "the greatest race in the history of the world—the race that has given us religion." He drew attention to the fact that while the Greeks had made a great contribution in giving the world philosophy, the Romans in giving the world military tactics, and other nations and races their distinctive contributions, the Jews had given us moral law and the spiritual concepts which have lived across the centuries.

"The Jews gave us the Bible with its Ten Commandments and its Sermon on the Mount and its Psalms and its Gospels. The Jews gave us the world's first great leaders in economics and political science and religious culture. Where would we turn to find a match for Moses or Joseph or David or Jeremiah or Isaiah or Simon Peter or Paul? And more, the Jews gave us our Saviour," said Dr. Knight.

The world has answered these gifts with persecution. The history of the Jewish people is the story of suffering. From century to century, from nation to nation, the hand of persecution has fallen heavily upon the Jews, until they have come to be known as the oppressed people.

One needs only to go back and read the recorded words of the Son of God to learn anew what His attitude was toward His own people. I pray that the day may be near when the answer of the Christian world to the contributions of the Jews may be voiced in the spirit of Him who said,

"Therefore all things whatsoever ye would that men should do to you, do ye even so to them; for this is the law and the prophets." (Matthew 7:12.)

QUICK AUTO LOANS
18-MONTH TERMS
Get a loan in 30 minutes—take as long as 18 months on repayment at lower rates. Financing and refinancing all makes, all models. Free parking in Forsyth Building Garage while applying for your loan.
PEOPLE'S BANK
2nd Floor Volunteer Bldg. WA. 9786
WE PAY 4% ON SAVINGS

You'll find Royal Oak's flavor as inviting as a cold shower on a broiling day. It has a persuasive mellowness that makes each sip invite another.
½ PINT 45¢
PINT 90¢
90 PROOF
Hiram Walker's Royal Oak
RYE WHISKEY

GOLD SHIELD SERVICE
EASY
"There's a Gold Shield Laundry as Near as Your Telephone"
HEALTH PROTECTION CLOTHES PROTECTION
25% DISCOUNT on Family Wash
Free Pick Up and Delivery
The finest DRY CLEANING Money can buy—regardless of price. Prompt service, always!
—Men's Wool Suits, Overcoats
—Plain Dresses
—Coats without fur
3 for $1
25% Discount on Family Wash
Piedmont MA. 7651 — Trio JA. 1600 — Troy-Peerless HE. 2766
American MA. 1016 — Capital City WA. 7121 — Decatur DE. 1606
Guthman WA. 8661 — May's HE. 5300 — Excelsior WA. 2454
GOLD SHIELD Launderers · Cleaners

SHOE REPAIR DEPT.
Two-Day Sale—Today—Friday!
Woman's Highest Quality Leather
HEEL LIFTS WHILE-U-WAIT
10c pr. NO HIGHER!
We know of no finer Leather Lifts than these. We urge you to try them!
WOMEN! Soles worn out at the toes? We rebuild the soles at the toes with leather.......... 25c pr.
BASEMENT
HIGH'S

Look WHAT A DOLLAR WILL BUY Now!
SAVE TODAY . . . DOLLAR DAY IN
HIGH'S BASEMENT

75 Only! Misses' and Women's Cool Summer
DRESSES $1
Broken Sizes—Orig. to $3.99
A "pick-up" for early comers! Summer silks! Sheer cottons! Actates and rayons, one and two of a kind. We predict a sellout by noon!
Solids! Prints! Lights and Darks!
HIGH'S BASEMENT

"Lady Isabel" 3-Thread Pure Silk Hose 3 PAIRS $1
PERFECT quality, splash-proof, reinforced heel and toe. New shades.
HIGH'S BASEMENT

LOOK WHAT A DOLLAR BUYS HERE
79c to $1 Women's Tub Frocks
Sizes 14-20 and 38-46. Good selection, styles and fabrics.......... 2 for $1
Girls' Reg. 79c Dresses
Clever short sleeve styles in novelty prints, fast colors . . . 7-16.......... 2 for $1
79c 1-Pc. Play Suits
Misses', women's and girls' printed broadcloths.......... 2 for $1
Reg. 79c Rayon Slips
Rayon stripes, bra tops also rayon taffeta . . .34-42..... 2 for $1
HIGH'S BASEMENT

Girls' 79c Pajamas 2 for $1
Sheer printed batistes in 2-pc. short sleeve styles. Sizes 8 to 16.
HIGH'S BASEMENT

Porto Rican Gowns 3 for $1
59c values! Dainty styles in regular and extra sizes.
HIGH'S BASEMENT

39c Rayon Undies 4 for $1
Briefs! Band-legs! Panties! Sizes 6, 7 and 8. Better buy an armful!
HIGH'S BASEMENT

Sample Corsets And Girdles
Reg. $1.98-$2.50 $1
Front lace, front and side hook corsets! Step-in girdles, sizes 24 to 34. While they last—
HIGH'S BASEMENT

Women's Rayon Pajamas 2 for $1
Would be $1.98, if first quality. Misses' and women's sizes—15, 16 and 17.
HIGH'S BASEMENT

White Felts Rough Straws
$1.49 to $1.98 Values— $1
Wide brim straws! All style felts! All head sizes! Buy an extra hat now!
HIGH'S BASEMENT

Check Your Home Needs!
"Fulton" Bed Sheets, 2 for $1
Snow white seamless sheets of strong sturdy yarns, full size. Limit 4 to a customer.
$1.59 BEDSPREADS, ea.......$1
Candlewick! Colonial! Rayon!
PILLOW CASES ....10 for $1
Full size, 42x36 in.
SHEER CURTAINS ....2 prs. $1
Priscilla! Tailored! Cottage!
MARQUISETTES ....12 yds. $1
Solids! Cushion Dots!
19c CRETONNES ....10 yds. $1
Light and dark grounds.
34c BATH TOWELS.......4 for $1
Heavy—colorful checks.

Wash Pants
Men's and Boys' $1.59-$1.98 Values $1
Pleated fronts, some with belts. Woven stripes, checks, also solid Gabartex. Sizes 8-16, and 29-42.
HIGH'S BASEMENT

Shirts-Shorts 6 for $1
29c values! Broadcloth shorts, sizes 30-44. Combed cotton knit shirts, men's sizes, 34-46.
HIGH'S BASEMENT

Men's $1 and $1.35 Dress Shirts
Broadcloths—Non-Wilt Collar
Also woven fabrics! Stripes, patterns and solids, sizes 14½ to 17. 2 for $1
MEN'S 89c UNION SUITS......2 for $1
Broadcloths! Pajama checks! Sizes 36-46.
MEN'S $1.49 PAJAMAS..........$1
Coat styles, big variety, sizes B, C, D.
HIGH'S BASEMENT

REDUCED! WOMEN'S FINE SUMMER DRESS SHOES
Including Many MAIN FLOOR SHOES $1
Buy several pairs at this next-to-nothing price!
SIZES BROKEN, BUT ALL SIZES IN THE LOT. Plenty of WHITES! While they last—pair—
High or low heels!
Special Lot of SANDALS 2 PAIRS $1

HIGH'S HELPS BETTER LIVING---MORE FOR YOUR MONEY

LOW LIVING COSTS ENTER RATE FIGHT

Northerners Fail To Insert Dixie Advertisement Into Records.

BUFFALO, N. Y., July 20.—(AP) Northern interests fighting a southern proposal for lower freight rates made an unsuccessful attempt today to insert into the records a newspaper advertisement claiming lower living and production costs in the south.

The advertisement was published by the southeastern governors' conference a week ago, at the outset of the current Interstate Commerce Commission hearing.

Northern opponents of the southern rate appeal have told the commission the south does not need lower freight rates because it alreardy has the advantage of lower costs.

I. C. C. Examiner Mattingly sustained the objection of Edgar Watkins, of Atlanta, Ga., chief of southern counsel, that the advertisement was immaterial and irrelevant.

"The complainants in this case did not publish the advertisement," Watkins argued. "The southeastern governors have a perfect right to publish what they wish."

Pleads for Proposal.

The advertisement, headed "With Malice Toward None," pleaded for consideration of the south's freight rate proposal, and said, in part:

"We have stated that the year-round moderate climate of this section makes possible lower living costs for better standards of living; less for rent, less for fuel and less for food and clothing for a family. This insures lower capital investments, lower construction costs, lower production costs.

"Analyze the above economies, and you will readily understand why workers in this section enjoy better standards of living at lower costs."

Southern shippers are seeking adjustment of freight rates within their territory on a mile-for-mile partity with rates obtaining within northern territory. Their spokesmen have argued such a move would help southern industry develop its northern market.

One northern argument against the proposal has been that southern industries already enjoy natural advantages that make up for any freight rate differential.

Japanese Competition.

A witness at the hearing said today the south's incipient pottery industry faced a bigger handicap in Japanese competition than in the northbound freight rates it seeks to have reduced.

Even the railroads themselves suffer from the competition of Nipponese shippers, Charles Donley, of Pittsburgh, representing the United States Potters' Association, declared.

Donley discussed a Gordon, Ga., pottery concern whose plant is under construction and not yet in operation. This concern, he said, is one of the southern petitioners for lower rail rates.

"What those people in Gordon will have to worry about is not their distribution costs to northern markets," he asserted, "but how they can meet Japanese and Czechoslovakian competition. That's what the northern potteries are concerned about."

WATERFRONT GROUP TO MEET AT CAMP

Aquatic Expert Will Lead North Georgia Program.

TALLULAH FALLS, Ga., July 20.—The Athens Y. M. C. A. camp, near here, in co-operation with a nation-wide program being sponsored by the American Red Cross, will be host to waterfront directors from 11 north Georgia camps Friday, July 29.

One of the country's foremost aquatic experts, Ramone S. Eaton, of Washington, D. C., will direct the one-day conference, which probably will attract about 35 swimming and life saving instructors from the Athens "Y" camp and the visiting camps. Similar programs are being held this summer in all sections of the United States.

The program will be as follows: 10 o'clock until noon, presentation of advanced canoe technique and the use of the Hawaiian surfboard for recreation and life saving; noon, lunch, and 2 until 4 o'clock, presentation of the new Red Cross swimming and water safety programs with discussion of methods of adaptations to camp schedules and activities.

Optimist Chiefs Say It to Pilot Club With Flowers

Constitution Staff Photo—Wilson.

The Optimist Club believes in saying it with flowers. Here (left to right) are Optimist President I. Gloer Hailey and Vice President J. W. Humphreys as they present a bouquet to Miss Julia Mashburn, first vice president of the Pilot Club, and Miss Myrtle Morton, Pilot second vice president. The Optimists and the Pilots held a joint "good time" meeting Tuesday night. Ralph McGill, executive editor of The Constitution, was the speaker.

EFFORT TO SWAY PRESS REVEALED

Senate Committee Evidence Shows Steel Heads Repulsed in Birmingham.

WASHINGTON, July 20.—(AP)—The senate civil liberties committee produced evidence today to show steel manufacturers and others made unsuccessful efforts to influence editorials of newspapers at Birmingham, Ala.

The evidence was in the form of letters which passed between officials of the Republic Steel Corporation. One communication, from W. H. Oldham, district manager for Republic, to R. J. Wysor, president of the corporation, said a committee called on Victor Hanson, editor of the Birmingham Age-Herald. But the letter added:

"I cannot see that this did any good, however."

Oldham's letter also said he had "cultivated" Jimmy Mills, editor of the Birmingham Post, a Scripps-Howard paper, but that "at one time he is right and the next time he is wrong."

"In other words, he won't stay put," Oldham added.

The discussion of Birmingham newspapers began with a letter from Kenneth D. Mann, executive vice president of a Republic subsidiary, to Wysor, dealing with the desirability of building up Republic's operation in Birmingham to compete with the Tennessee Coal, Iron and Railroad Company.

Oldham, writing to Wysor a few days later, made his report that a committee had called on Hanson without success. While saying "the Birmingham papers are certainly less radical and less New Deal than they were a little while back," Oldham made plain that this was not because of Republic's activities.

Earlier in the day, the committee inquired into a strike at the Berger Manufacturing Company, Republic Steel subsidiary at Canton, Ohio.

AIR CRASH KILLS 2

Motor Fails During Training Flight.

PITTSBURGH, July 20.—&—Richard W. (Dick) Coulter, of Greensburg, Pa., former transport pilot and director of Pennsylvania Central Airlines, and Elmer Kerti, student flyer of McKeesport, died today in the crash of an airplane on a training flight near Bettis Airport.

H. E. Andrews, flying instructor at the field, said the motor apparently failed as the ship was banking above farm lands near the airport.

Coulter retired last April as director of the P.C.A. He and his brother, Jack, owned the Central Airlines before it was merged in 1934 with the Pennsylvania Airlines and Transport Corporation.

Sinclair Lewis Grieves Over Waning Culture

COHASSET, Mass., July 20.—(AP) Sinclair Lewis, Nobel prize novelist who temporarily revamped himself into an actor for the summer tourist trade, was ready tonight to make his professional bow—with no re-performance jitters, but a bad case of "blues" about Boston and Cambridge culture.

"It's beyond all belief that Boston with its tradition of culture and its history in the American theater, should be without a play at this time—or any time—and its people forced to go to Cohasset to see one," said the red-headed author, who will play the lead, beginning July 25, in a dramatic adaptation of his own book, "It Can't Happen Here."

"We talk about being superior to Fascist countries of Europe," continued the man whose stage role will be that of an anti-Fascist Vermont newspaperman, "and we talk about being superior to Communistic Russia, but at the same time we have cities like Boston lacking in theater—one of the most definite signs of culture and civilized enjoyment of life."

"Has Cambridge, site of famed Harvard University, given up its traditions also?" asked Yaleman Lewis, who got his first training in histrionics with student players of the Elis.

CAROLINA PAPERS SOLD TO R. B. PAGE

Wilmington Afternoon, Morning Publications Bought.

COLUMBUS, Ga., July 20.—(AP) Rinaldo B. Page, president of the Star-News, Inc., has purchased the Wilmington, N. C., Star-News, morning and afternoon daily newspapers, from the R. W. Page Corporation.

Page and A. H. Chapman, president of the Page corporation, announced the purchase, effective July 18, in a statement today.

The transaction was announced as a division of the estates of the late Mr. and Mrs. R. W. Page, whose sons and daughters formed the corporation that heretofore published the Wilmington papers and others at Columbus, Ga., and Bradenton, Fla.

Page will continue to publish the Wilmington papers.

FOREST FIRE PERILS 40,000 - ACRE TRACT

2 American Destroyers Rush To Aid Canadians.

SEATTLE, July 20.—(AP)—Flames of a 40,000-acre forest fire swept toward logging camps in British Columbia tonight in the most destructive of several Pacific northwest blazes.

Inspector Robert Owens, of the British Columbia police, reaching Victoria, B. C., after a tour of the Campbell river, B. C., fire zone, said "it looks as if the fire cannot be held away from the Comox Logging Company's camps."

"The fire is burning over a depth of 18 miles," Owens said, "and is from five to 10 miles wide, sweeping southeast before a stiff northwest wind."

The navy department sent two destroyers to evacuate fighters and residents of beleaguered towns if need be.

COTTON BAGGING USE IS FAVORED BY SEC

WASHINGTON, July 20.—(AP)—The Surplus Commodities Corporation informed Senator Caraway, Democrat, Arkansas, today it was using cotton bags whenever possible to pack commodities purchased to relieve market conditions and distributed through relief agencies.

An aide of Mrs. Caraway said she wrote corporation officials several weeks ago, at the request of Arkansas cotton planters, asking that cotton bags be used for flour purchased by the corporation.

A reply received today, he added, said 1,380,000 barrels of flour were purchased in June, and 1,168,000 barrels were packed in cotton bags for distribution. The letter said also the corporation would try to encourage the use of cotton bags in any future program.

EARLE IN CRACKUP, AIR LICENSE LIFTED

Man Who Taught Him To Fly Grounds Pennsylvania Governor.

HARRISBURG, Pa., July 20.—(AP)—George H. Earle became a "non-flying" governor tonight when his chief of aeronautics lifted the chief executive's flying license for two weeks after a crack-up.

Colonel Camille Vinet, who taught the Governor to fly and later became head of the state aeronautics bureau, grounded the Governor.

A few hours earlier, Earle, flying through fog, had to land on the campus of a college near Philadelphia. He clipped the top of a tree, hopped a fence, smacked a wing into another tree—and emerged with painful bruises.

He promptly called for another plane and flew back to Harrisburg.

Penitent, but grinning, Earle returned to the capital and heard the bad news from Vinet.

"He promised me faithfully he wouldn't go out on a day as soupy as this," moaned Colonel Vinet.

Earle, with 10 hours' solo experience in a straight-winged plane and about 100 hours in the old autogiro he used in campaigning several years ago, started the flight as a practice spin this morning around the Harrisburg state airport.

He circled a few times in his new cabin plane, then suddenly headed east. "It was perfectly clear when I started, but in about 15 minutes I ran into a storm," Earle said later, pacing his room to ward off stiffness in bruised legs and side.

"I made a nice three-point landing, all right, but the grass was wet and I skidded about 185 yards into a tree," Earle said.

Earle was forced down months ago in western Pennsylvania in a heavy storm.

SPONSORIAL STAFF OF S. C. V. IS NAMED

Miss Caroline McCarley, of Atlanta, Included.

AUGUSTA, Ga., July 20.—(AP)—Judge Oswell R. Eve, state commander of the Sons of Confederate Veterans, today announced members of his sponsorial staff.

Those selected are Mrs. Oscar McKenzie, of Montezuma, matron of honor; Mrs. Harry Craig, of Augusta, chaperone; Miss Virginia Walton Purse, of Savannah, sponsor, and Misses Virginia Fleming, of Augusta; Caroline McCarley, of Atlanta, and Josephine Jennings, of Milledgeville, maids of honor.

The sponsorial staff will attend the forty-third annual convention of the S. C. V., which will be held in Columbia, S. C., from August 30 to September 2 in conjunction with the annual reunion of Confederate veterans, Judge Eve said.

At this meeting, the commander said, a motion will be introduced to broaden the qualifications for membership in the S. C. V.

O'CONNELL IS FIRST IN MONTANA RACE

Representative's Nomination Conceded by Templeton.

HELENA, Mont., July 20.—(AP)—The renomination of Jerry J. O'Connell, Democratic representative from the first Montana district, was conceded today by Payne Templeton, Helena educator and his closest rival for the nomination.

Returns from 327 precincts of 413 gave O'Connell 19,696, Templeton 16,140.

O'Connell, who claimed President Roosevelt instructed him to "defeat Senator Wheeler's machine so he won't be back in 1940," gradually increased his lead as unofficial returns straggled in from yesterday's voting.

The representative asserted in campaign speeches Templeton had the support of Senator Burton K. Wheeler, of Montana, Democratic leader of the fight against the President's court bill.

The senator insisted he had kept out of the race.

FISHBEIN QUESTIONS U. S. HEALTH PLAN

Likens Proposed Program to Hop Without Proper Equipment.

WASHINGTON, July 20.—(AP)—Dr. Morris Fishbein, of the American Medical Association, questioning the soundness of the administration's proposed $850,000,000 health program, likened it today to an attempt to fly to Ireland without proper equipment.

Asserting "medicine is a different business than flying to Ireland," the editor of the association's Journal suggested in an address to the National Health Conference that it needed to determine whether the program was a "safe map" for charting a future course.

He made it clear that he himself did not regard the program as the answer to the problem of attaining adequate medical care for all and thought it had been prepared without regard for many factors which could not be excluded.

Refers to Unemployed.

"A program planned in the light of conditions in this country in the last 10 years cannot be a far-reaching program planned for a nation which is to go forward during the next 10 years," he said.

"It is inconceivable that any nation like the United States can look forward to a future in which there will always be 11,000,000 workers unemployed, and yet the health program planned here is a program planned on the basis of such conditions."

Nevertheless, he asserted the conference had "dramatized" medical needs and that he intended "to go home and to recommend to the American medical profession that they do all they can to meet these immediate and pressing needs without sacrificing the standards of medical care which will give good medical service."

Speech Climaxes Conference.

The medical association editor's speech climaxed a three-day conference which at several times brought representatives of organized medicine, the "New Deal" group of physicians within the organization, and government and private organizations interested in medical care into sharp conflict.

Dr. Fishbein declared, however, that he was not attacking "government medicine" and that physicians of the country as represented by the American Medical Association are "willing to co-operate with sound, sane, scientific medical leadership."

E. E. BARTLETT NAMED EXCHANGE CHAIRMAN

NEW YORK, July 20.—(AP)—Edward E. Bartlett Jr. was today elected chairman of the board of governors of the New York Stock Exchange by the votes of 708 members. His candidacy was unopposed.

Bartlett will fill out the unexpired term of 31-year-old William McMartin Jr., who soon after his election as chairman resigned and was appointed to the exchange presidency at annual salary of $48,000.

The new chairman, who will serve without salary, is known in stock exchange circles as a "liberal," although his service as a governor extends back to the time the exchange administration was said by critics to be dominated by the so-called "old guard" faction which was eliminated in the drastic internal reorganization early this year.

Amusement Calendar

Picture and Stage Shows

CAPITOL—"One Wild Night," with June Lang, Dick Baldwyn, Lyle Talbot, etc., 11:50, 2:21, 4:52, 7:23 and 9:54. "Moulin Rouge Revue," on the stage at 1:48, 4:19, 6:50 and 9:21. Newsreel and short subjects.

Downtown Theaters

FOX—"Having a Wonderful Time," with Ginger Rogers, Douglas Fairbanks Jr., etc., at 1:00, 2:43, 4:26, 6:09, 7:52 and 9:45. Newsreel and short subjects.
LOEW'S GRAND—"Port of Seven Seas," with Wallace Beery, Frank Morgan, Maureen O'Sullivan, etc., at 11:00, 1:08, 3:16, 5:24: 7:32 and 9:40. Newsreel and short subjects.
PARAMOUNT—"Fools for Scandal," with Carole Lombard, Fernand Gravet, Ralph Bellamy, etc., at 11:51, 1:48, 3:45, 5:42, 7:39 and 9:36. Newsreel and short subjects.
RIALTO—"Army Girl," with Madge Evans, Preston Foster, James Gleason, etc., at 11:17, 1:20, 3:23, 5:26, 7:29 and 9:32. Newsreel and short subjects.
CENTER—"Romance in the Dark," with Gladys Swarthout.

Night Spots

ANSLEY HOTEL—Rathskeller Cave. Dinner-dance music nightly from 6:30 p. m., to 1 a. m.
ATLANTA BILTMORE—Dinner-dance music nightly from 7 p. m., to 10:30 p. m.

Neighborhood Theaters

ALPHA—"Invisible Menace," with Boris Karloff.
AMERICAN—"Trapped by G-Men," with Jack Holt.
AVONDALE—"Jezebel," with Bette Davis.
BANKHEAD—"The Buccaneer," with Frederic March.
BUCKHEAD—"Romance in the Dark," with John Boles.
CASCADE—"Victoria the Great," with Anna Neagle.
COLLEGE PARK—"Charlie Chan at Monte Carlo," with Warner Oland.
DEKALB—"Adventures of Marco Polo," with Gary Cooper.
EMPIRE—"Doctor Rhythm," with Bing Crosby.
FAIRFAX—"45 Fathers," with Jane Withers.
HILAN—"Rebecca of Sunnybrook Farm," with Shirley Temple.
LIBERTY—"Born To Be Wild," with Ralph Byrd.
PALACE—"Mr. Moto's Gamble," with Peter Lorre.
PONCE DE LEON—"Gold Is Where You Find It," with George Brent.
RHODES—"Shopworn Angel," with James Stewart.
TENTH STREET—"Bringing Up Baby," with Katherine Hepburn.
WEST END—"Romance in the Dark," with Gladys Swarthout.

COLORED THEATERS.

ASHBY—"Manhattan Melodrama," with Clark Gable.
81—"Wells Fargo," with Joel McCrea.
HARLEM—"The Rat," and "Live, Love and Learn."
LENOX—"Boots of Destiny," and "Ride Ranger, Ride."
LINCOLN—"The Firefly," and "23½ Hours Leave."
RITZ—"Gold Is Where You Find It," with George Brent.
ROYAL—"Big City," with Jack Johnson.

LOYALISTS REPEL 4-PRONGED PUSH

Italians Shift Brunt of Mechanized Drive to Begis; Madrid Bombed.

HENDAYE, France (at the Spanish Frontier), July 20.—(AP)—Fierce government resistance at Ragudo pass on the Teruel highway to the sea was reported today to have diverted the Spanish Insurgent drive on Viver, Segorbe, Sagunto and Valencia.

Italian troops fighting under Generalissimo Franco's red and gold banner shifted the brunt of their mechanized assault to the Begis sector, five miles west of Viver.

While the center of fighting in the Insurgents' six-day-old drive shifted on that front, an Insurgent coastal column struck again near Almenara, about five miles northeast of Sagunto on the Valencia-Barcelona seaboard highway.

Fighting on the Begis-Viver front was marked by intermittent pushes of Italian tank and armored car units behind artillery fire.

GERMANY DENIES THREAT TO ANGLO-FRENCH LINE

LONDON, July 20.—(AP)—Germany has "categorically denied" a British newspaper report that she has "strategic aims" in Spain directed against France and Britain, Prime Minister Chamberlain told the house of commons today.

Chamberlain disclosed that Herbert Von Dirksen, the German ambassador, had called at the foreign office to deny the alleged motives.

Lack of Money Sends 2 Youths To Death in Air

ROOSEVELT FIELD, N. Y., July 20.—(AP)—Two 17-year-old youths who apparently had exhausted their funds on a vacation trip to New York, crashed to death today as they attempted to fly back to their Clifton Heights, Pa., home in a driving rain storm.

Nicholas Mandzik, holder of a private pilot's license, was at the controls of the small monoplane, rented with money given him by his mother as a birthday present, when it dived to the runway after rising hardly more than 100 feet after the take off. He lived only a few minutes.

His lifelong friend, Paul Fadden, was dead when field attendants reached the wreckage of the low-winged Aeronca in which they came here from Clifton Heights on Monday.

Examination of the bodies showed the youths had only 75 cents in their pockets and this was believed to have influenced their decision to start the trip home despite unfavorable weather.

Postal receipts for the fiscal year ending June, 1938, were the highest in the country's history.

RIALTO NOW PLAYING
MADGE EVANS
PRESTON FOSTER
H. B. WARNER
RUTH DONNELLY
JAMES GLEASON
"ARMY GIRL"
STARTS FRIDAY
EDNA MAY OLIVER
Maureen O'Sullivan
WALTER PIDGEON
"MY DEAR MISS ALDRICH"

CAPITOL • AIR CONDITIONED
Screen! JUNE LANG DICK BALDWIN LYLE TALBOT —in— "ONE WILD NIGHT"
Stage! "MOULIN ROUGE REVUE" 8—Big Acts—8 VODVIL
ATLANTA'S ONLY VODVIL THEATRE

RHODES Doors Open 2:15 P. M. HELD OVER!!
Margaret SULLAVAN James STEWART IN "The Shopworn Angel."
AIR-CONDITIONED

BE COOL Dine Under The Stars
Music By HARRY HEARN
Terrace Dining and Dancing, 7-9
Sundays—In Garden Dinner Music Only
ATLANTA BILTMORE

LUCAS & JENKINS FINEST THEATRES
FOX COOLED By Refrigeration Paramount
LAST DAY
GINGER ROGERS
Doug Fairbanks, Jr.
"HAVING WONDERFUL TIME"
L&J
LAST DAY
Carole Lombard
Fernand Gravet
IN
"Fools For Scandal"
TOMORROW
He is the Gay Caballero

SHE is the MAD MATADORO!
"TROPIC HOLIDAY"
BOB BURNS MARTHA RAYE Dorothy LAMOUR Ray MILLAND
TOMORROW
WIVES UNDER SUSPICION
WARREN WILLIAM • GAIL PATRICK
PLUS CARTOON NOVELTY

LAST TIMES TODAY—WALLACE BEERY IN "PORT OF SEVEN SEAS"

It's GREAT! YOU'LL ROAR WITH LAUGHTER THROUGH HAPPY TEARS!

It happens only occasionally! Along comes a motion picture that leaps from the screen to touch your heart with its gladness and its sadness; its uproarious laughter and the little choke at the throat that follows after. In the Judge Hardy Family, M-G-M has created a real American home that audiences know and understand. Now you'll meet again LEWIS STONE, CECILIA PARKER, FAY HOLDEN, and MICKEY ROONEY who's in love with three gals
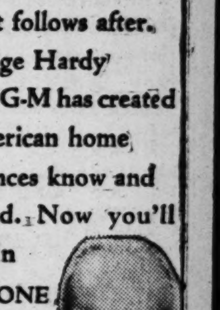
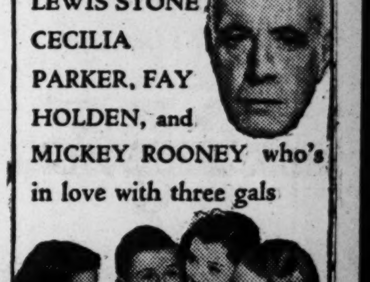
and that's practically polygamy. Then, for good measure there is joyous JUDY GARLAND singing "Meet the Beat of My Heart" and "It Never Rains but It Pours"—both Hits! Here, indeed, is the best picture of the year!
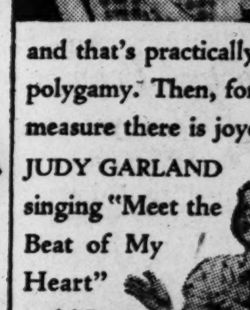
Metro-Goldwyn-Mayer proudly presents to American audiences the fourth and best of the happy Judge Hardy Family stories.
LOVE FINDS ANDY HARDY
with LEWIS STONE • MICKEY ROONEY
JUDY GARLAND • CECILIA PARKER
FAY HOLDEN
Screen Play by William Ludwig • Directed by George B. Seitz
A Metro-Goldwyn-Mayer Picture
STARTS TOMORROW at LOEW'S GRAND
PLUS—M-G-M HISTORICAL "STRANGE GLORY"
Coming! M-G-M's Action-Packed Romance! ROBT. TAYLOR in "The Crowd Roars"

Dickel's CASCADE
Famous for highest quality since 1870—A blend of straight whiskies you will say is different and enjoy because it's different. Ask for CASCADE at your favorite bar or package store when next you buy.

Mellow As Moonlight
90 PROOF
Distilled and Bottled by GEO. A. DICKEL DISTILLING CO. LEXINGTON, KY.

'MISLEADING' DATA CHARGED TO TVA

Deposed Chairman States Figures Would Show Power Costs Nothing

Continued From First Page.

could question them only through the committee's counsel.

Dr. Morgan said E. L. Chandler, an engineer, was asked by James Lawrence Fly, TVA general counsel, to prepare a memorandum on the separate costs of two systems of dams, one for flood control and one for navigation purposes.

Chandler objected, the witness said, on the grounds that to establish figures for the projects separately and then to add them would give only a "hypothetical figure" on costs.

Fly requested the memorandum be prepared any way, Dr. Morgan said, and added Chandler reported the costs of a system of navigation dams at $144,000,000 and listed flood control projects at $132,000,000.

'Power Costs Nothing.'

These sets of figures, Morgan said, "would tend to indicate the power generated by the dams didn't cost anything except the cost of constructing power houses."

Earlier, deposed chairman testified workers told him they were under orders to discuss the Tennessee Valley Authority's activities only by permission and that he could interview them only by making arrangements through Francis Biddle, counsel for the investigating committee, and in the presence of committee counsel.

During the tempest Dr. Morgan's statements stirred, Representative Jenkins, Republican, Ohio, inferred Biddle was "in cahoots" with the TVA.

"If that kind of dirty slur comes again, sir," retorted Biddle angrily, "I will resign as counsel at once."

FILM COMPANIES NAMED AS TRUSTS

Continued From First Page.

tures, Inc., Twentieth Century-Fox Film Corporation; Columbia Pictures Corporation, Universal Corporation, and United Artists Corporation.

Because of their directorships in United Artists, the government charges named Douglas Fairbanks Sr., Mary Pickford, and Charles Chaplin. Other famous names in the list included Joseph M. Schenck, Edgar J. Mannix, Darryl F. Zanuck, and Samuel Goldwyn.

The complaint asserted that although there are enough independent theaters in the country to furnish a basis for substantial competition, these independents were unable to obtain first-run pictures in competition with theaters affiliated with the major companies.

The complaint asked temporary and permanent injunctions against all the defendants.

HAYS SAYS FIRMS WELCOME SUIT

NEW YORK, July 20.—(AP)—Will Hays, president of the Motion Picture Producers and Distributors of America, said tonight the movie industry would welcome the anti-trust suit brought by the government against 33 companies and 132 executives.

"If the present action instituted by the Department of Justice in civil proceedings, clarifies the law applicable to the complex business operations of the motion picture industry," said Hays, "it should promote the further progress of the screen."

CECIL J. HOLLERAN GIVEN NEW POST

Continued From First Page.

ognized as an authority on planning and production of advertising campaigns.

Mr. Holleran is a lieutenant colonel on Governor Rivers' staff.

Born in Atlanta, the son of Owen Holleran and the late Mrs. Holleran, he has lived here all his life.

He married Miss Lillian Denny, of Atlanta, in 1920. They have a daughter, Barbara, 13.

Mr. Holleran was educated in the elementary schools of Atlanta and in private schools. He studied at the Chicago Institute and the Chicago Academy of Fine Arts. Later, he took a special course in business administration at Chicago University.

BOND IS REFUSED IN DEATH OF WIFE

Order Is Issued To Hold S. L. Staples.

An order to hold S. L. Staples, of 428 Formwalt street, in Fulton tower without bond in connection with the death of his wife yesterday was issued by the solicitor general's office after a $25,000 bond had been set Tuesday.

Mrs. Staples died Tuesday night at Grady hospital where she was taken July 9 with a fractured skull. Police had arrested Staples on a charge of assault with intent to murder after hearing a story of a quarrel between the two from their seven-year-old daughter, Jackie.

Staples was bound over to Fulton superior court from recorder's court and was indicted by the grand jury Friday on the assault charge.

PEEK INVESTIGATOR QUIZZED BY JURORS

Cobb Body Adjourns Unexpectedly 'Till Tuesday.

The Cobb county grand jury adjourned until Tuesday a short time after investigators in the Peek murders mystery went into the jury room at Marietta late yesterday.

The adjournment came unexpectedly after three days of secret movements by investigators which included transfer of five convicts from the Carroll county prison camp at Carrollton to the Cobb county jail at Marietta.

H. G. Vandiviere, solicitor general of the Blue Ridge circuit, said he "didn't know" if indictments would be returned in the Peek case, adding that he was "not in a position to make a statement."

CITY EMPLOYES NAMED CONVENTIONDELEGATES

Fred K. Stephens, special investigator in the Fulton solicitor general's office, and Kenneth Murrell, of the cost collection department in the superior court clerk's office, yesterday were named as delegates from Local No. 3, American Federation of State, County and Municipal Employes Union, to the national convention here August 29-31.

More than 500 public employes, members of the American Federation of Labor affiliate, will converge upon Atlanta for the annual convention. Stephens is international vice president of the union, while Murrell is president of Chapter No. 2 of the county employes' local.

LEE TRACY MARRIES AT YUMA, ARIZONA

YUMA, Ariz., July 20.—(AP)—Lee Tracy, film actor, and Helen Thomas Wyse were married here today after a hurried trip from Los Angeles by airplane and automobile.

The airplane carrying the wedding party was forced down near Brawley, Cal., and automobiles were chartered for the rest of the trip. The bride gave her age as 26. The actor signed the book as William Lee Tracy, 40.

JAPANESE WILL TRY TO AWE RED TROOPS

Tokyo Plans Mass Demonstration in Disputed Border Area.

Continued From First Page.

ed into the area, including cavalry detachments. The Tokyo Nichi Nichi's Manchoukuo correspondents said Russian troops were being transported into Possiet Bay, on the southern tip of Siberian territory below Vladivostok.

Although official quarters maintained a strict silence on details of the reports, indicating merely that it was believed an "amicable settlement" was possible, other reports indicated growing anxiety as to the significance of the dispute.

A report from Hsinking, capital of Manchoukuo, said the Manchoukuo foreign office had ceased negotiations with the Soviet consul-general at Harbin, explaining that "further talking was useless."

Vernacular newspapers described the situation as "gloomy" and said it had not improved in the past 24 hours.

The conference called by Itagaki was attended by the vice-chief of the general staff, Lieutenant General Hayao Tada. No announcement was made as to the details of the discussion.

The foreign office spokesman previously had said Japan was prepared to consider any Russian proposal for a joint commission to study the border situation, although it was made plain no such proposal has been made to date.

CHINESE REPULSE JAPAN'S "BIG PUSH."

SHANGHAI, July 20.—(AP)—Japanese failed today to break Chinese lines for an advance up the Yangtze river toward Hankow, provisional Chinese capital.

Chinese entrenched on the river banks held fast against airplanes and river boats guns attempting to puncture the defenses in a "big push" which had Kiukiang, 135 miles below Hankow, as its immediate objective.

Two Japanese warships shelled Chinese positions at Hukow, at the mouth of Lake Poyang and 16 miles downstream from Kiukiang. Three others attempted to force a passage upstream but were repulsed by land batteries.

F. D. R. LOSES SHARK IN HALF-HOUR TILT

30-Pound Bluejack, However, Squares All.

ABOARD U. S. S. HOUSTON, ENROUTE TO PANAMA, July 20. (AP)—Fish were so plentiful off picturesque Socorro Island today that President Roosevelt and the other fishermen aboard the Houston called it a day after three hours of strenuous work with rod and reel, and the cruiser steamed southward.

For the second time on this vacation jaunt down the Pacific, the President took top honors for catching the biggest fish. It was a bluejack which tipped the scales at over 30 pounds. He even hooked a shark, but lost it when his line parted after a half-hour struggle.

More than 130 fish, averaging from 10 to 20 pounds each, were caught by the President and his five fellow fishermen.

UNION MEN ADVISED TO TAKE WAGE CUT

Rail Chieftain's Plea Resisted by B. R. T. Head.

CHICAGO, July 20.—(AP)—H. A. Enochs, chairman of the carriers' joint conference committee, told 1,000 representatives of 18 railroad labor unions today they were "slowly killing the goose which lays the golden eggs."

Assailing what he called "a feeling of antagonism for employers" among railroad labor organizations, Enochs reiterated the position of railroad management that there was no alternative to the 15 per cent wage slash proposed for an estimated 900,000 employes of class one carriers.

This Hero Talk Bothers Modest 'Doug' Corrigan

DUBLIN, July 20.—(AP)—This hero business is rapidly turning sour to the taste of Douglas G. (West is East) Corrigan, and he doesn't want anybody to give him an airplane.

In the midst of a busy day in which he had a good many new ideas, received congratulations from important people, and looked over cables offering marriage, movie contracts and what not, the young Californian who flew from New York to Dublin (by mistake) declared:

"I certainly hope they have stopped being Corrigan-mad when I get back to America."

Informed of a report that the Advertising Club of Newark, N. J., was opening a campaign to collect $25,000 to present him a new plane, Corrigan said:

"I hope they don't do any such thing. I don't deserve it at all. I appreciate the spirit in which they are planning it, but this contribution business isn't right in view of the circumstances of my trip."

The flyer, who hopped the Atlantic in a $900 plane and contended all the time that he really meant to go to California but his compass was set wrong, planned to sail for home by the middle of next week.

He will have no trouble getting back. Five steamship lines were begging him to be their guest.

(The latest offer came from the United States Maritime Commission, which plans to take Corrigan and his plane to America in its steamship Lehigh. The U. S. Department of Commerce decided to do nothing about punishing Corrigan for flying the Atlantic without a permit until he gets home.)

During the day, Corrigan bought new clothes—two suits and a spectator sports outfit. The shopping trip was sandwiched in between the hours when he received congratulations or studied over his new ideas.

CORRIGAN WANTED JOB AS PRIVATE PILOT

NEW YORK, July 20.—(AP)—What does Douglas Corrigan really want to do when he comes back home from Ireland?

Behaving most modestly for an international hero, he has been rejecting offers of marriage, money and movie contracts.

All he wants to do is fly, friends at Floyd Bennett field said today—but not on a routine air line route.

Before taking off "for California," Corrigan suggested to one of them that he would like a job as private pilot, perhaps for one of the several big corporations which keep transport planes to ferry their executives around the country.

ARMY ORDERS

WASHINGTON, July 20.—Army orders today included:

Second Lieutenants Gallon M. McHaney, cavalry, Little Rock, Ark., to Fort Oglethorpe, Ga.; Frank E. Glace Jr., cavalry, Elmhurst, Long Island, N. Y., to Fort Oglethorpe, Ga.; Thomas L. McCrary, cavalry, Goldsboro, N. C., to Fort Oglethorpe, Ga.; Charles L. Haley, third field artillery, Florence, Ala., to Fort Benning, Ga.; William H. Corbett, field artillery, La Jolla, Cal., to Fort Benning, Ga.; Louis N. Dosh, infantry, Ocala, Fla., to Fort Screven, Ga.; Philip C. Feffer, infantry, Columbus, Ga., to Fort Howard, Md.; Claire E. Hutchin Jr., infantry, Lexington, Ky., to Fort Benning, Ga.; Harold N. Moorman, infantry, Washington, D. C., to Fort Benning, Ga.; Ole W. Danielson, infantry, Lead, S. C., to Fort Benning, Ga.; Simon R. Sinnreich, infantry, Brooklyn, N. Y., to Fort Benning, Ga.; James A. Bassett, infantry, Dallas, Texas, to Fort Benning, Ga.; Edwin L. Clarke, infantry, Boyce, La., to Fort Benning, Ga.; Hubert E. Strange, Loogootee, Ind., to Fort Benning, Ga.; James H. Lynch, infantry, Washington, D. C., to Fort Benning, Ga.; William P. Wansboro, infantry, Albany, N. Y., to Fort Benning, Ga.; Elliott W. Amich, infantry, Roseville, Cal., to Fort Benning, Ga.; Charles L. Jackson, infantry, Hunting Park, Cal., to Fort Benning, Ga., and William E. Ekman, infantry, Hawaiian department, to Fort Benning, Ga.

CONVENTION PAUSES TO PRAISE CORRIGAN

OAKLAND, Cal., July 20.—(AP) The Lions Club international convention paused today to praise Douglas ("Non-Stop") Corrigan for his "mistake" flight from New York to Ireland and sent the flyer a cablegram of congratulation.

"Doug, we congratulate you on your unparalleled mistake. May you always be so mistaken in your career."

RESISTS SALT WATER.

The famous clipper ship Lightning, loaded with wool, was burned to the water's edge in Corio Bay in 1869. Now, 69 years after the wreck, some of the wool has been recovered. And, in spite of its long immersion, it hasn't even lost its curl, it was learned in Melbourne.

SOOTHE BURNS MOROLINE 5¢ 10¢
SNOW-WHITE PETROLEUM JELLY

THE GREAT WHITE WAY is ZORIC

White dresses and suits come home from Whitman's spotlessly WHITE. ZORIC Odorless Dry Cleaning is absolutely different and startingly successful. Zoric gives your clothes a thorough, gentle cleaning that is safe. And leaves no trace of odor.

Whitman's LAUNDRY "Beats the Dutch"
LAUNDERERS-DRY CLEANERS
JA. 0414

Enjoy a cool, clean ride in one of the Central of Georgia's air conditioned deLuxe Coaches. Relax in deep cushioned, individually reclining seats...plenty of room to stretch your legs. Attractive ladies' lounge and modern lavatory conveniences for your comfort and health when you TRAVEL by TRAIN

Coach Fares From Atlanta to

ALBANY, GA.	$ 3.95
COLUMBUS, GA.	2.35
DAYTONIA BEACH, FLA.	9.00
JACKSONVILLE, FLA.	6.90
MACON, GA.	1.80
MIAMI, FLA.	14.15
ORLANDO, FLA.	9.40
SAVANNAH, GA.	5.60
ST. PETERSBURG, FLA.	10.80
TAMPA, FLA.	10.00

Passenger and Ticket Office
95 Forsyth St., N. W.
Telephone WA. 8181
GEO. W. STRADTMAN,
Division Passenger Agent
CENTRAL of GEORGIA RY

KILLS MOSQUITOES Quick

SURE! Bee Brand Insect Spray costs a little more. BUT—it really KILLS—flies, mosquitoes and many other flying insects. Get Bee Brand and you get results. Ask for it by name.

FRIENDLY VACATIONS ACROSS THE BORDER

CANADA

Ontario and Quebec

● Thrill to outdoor life in Ontario ... fishing, swimming, golf! Chalet bungalow camps at French River and Devil's Gap, Kenora. Or go on to Quebec with its *Chateau Frontenac* in an old French setting.

The Maritimes ... offer glorious seaside vacations in picturesque New Brunswick and Nova Scotia. The *Algonquin Hotel*, St. Andrews-by-the-Sea; *The Pines* at Digby; *Cornwallis Inn*, Kentville; and *Lakeside Inn* at Yarmouth.

Low Round-Trip Summer Rail Fares

Consult Your Travel Agent or

W. A. Shackelford, General Agent, C. & S. Nat'l. Bank Bldg., Atlanta, Ga. Phone: WAlnut 2217.

Canadian Pacific
WORLD'S GREATEST TRAVEL SYSTEM

It's not only the sparkling beauty of the pale-gold liquid—the crisp, piquant tang that heralds the arrival of a world famous flavor! Nor is it the dulcet smoothness alone! It's the combination of all these superb qualities that makes Schlitz beer such grand company at any dinner table. Hearty but not heavy—Schlitz adds the *distinguished touch* to banquet and barbecue alike.

taste Schlitz today ...*and you'll prefer Schlitz always*

smooth...*pale*...dry

Copyright 1938, JOS. SCHLITZ BREWING COMPANY, MILWAUKEE, WISCONSIN

Gabby Hartnett Named Manager of Cubs, Replacing Grimm

★★★ ★★★ ★★★ ★★★ ★★★ ★★★ ★★★

Sage, Gottesman, Blum Spring First Upsets in State Tourney

SPORTS
THE ATLANTA CONSTITUTION
JACK TROY, Sports Editor
Grantland Rice — Melvin Pazol — Roy White — Thad Holt — Kenneth Gregory

MULHERIN LICKS GENE GAILLARD; EVERETT WINNER

Sage Tops Dahlbender; Gottesman Downs Cook; Blum Defeats Yates.

By ROY WHITE.

Dan Sage Jr., Dan Gottesman and Arnold Blum, young Macon star, supplied the first upsets of the 21st Georgia amateur golf tournament Wednesday with victories in the Druid Hills course.

Sage eliminated Gene Dahlbender Jr., who Tuesday shot a sub par 71 for second place in the qualifying round, on the 19th green. Gottesman beat Jack Cook, Atlanta amateur champion, 3-2, and Blum, former G. I. A. A. champion, beat Dan Yates, 6-5, in the surprise upsets.

Frank Mulherin, of Augusta, defending his championship, led the favorites' parade into the second round with a 6-5 victory over Gene Gaillard. Bill Zimmerman, 1935 champion from Augusta, had little trouble in winning, 7-6, over Charles Brumby.

BOWER TOUGH.

Alvin Everett, the Rome southpaw, who Tuesday set a new qualifying record with a 70, ran into a tough opponent in Byron Bower, captain of University of Georgia's golf team, and won out on the 19th green.

Other favorites to win were Tommy Barnes, Jennings Gordon, Tom Kennedy, Dr. Julius Hughes, John Grant, Charlie Dannals Jr., Charlie Black Jr., a former winner; Cliff Eley, John Oliver, another former winner, and Bill Healey.

Leading three up at the turn with par figures, Everett began to lose ground early on the back nine. He recovered slightly, but again ran into trouble and lost three of the last four holes. Bower, fighting desperately to win, rammed a 30-foot putt two inches from the cup at 18, only to halve the match. Had the ball rolled another two inches, it would have beaten the medalist.

BEATS COOK.

Trailing two down at the turn with a 38, Gottesman fired a subpar back nine score at Cook and won out 3-2. Gottesman's two under was the best score for the back nine.

Young Blum, who two years ago won the state prep championship, took an early lead over Dan Yates,

Continued in Page 12.

All in the GAME

by Jack Troy

Invitation Meets Aid to Growth and Better Scoring in Golf

What is the answer to the increased interest and better scoring in Georgia state golf?

Well, I think it must be credited to the fine invitation tournaments held all over the state.

Naturally, a town the size of Atlanta is going to have more good golfers but not necessarily any better individually or man for man.

Atlanta placed 17 golfers in the championship flight of 32 in the great state tournament now in progress at Druid Hills.

Rome, a much smaller town, placed three. And Rome not only supplied the meadlist in Lefty Everett, but also the third low scorer in Jennings Gordon, runner-up in the southern.

It was interesting to note the increased representation by towns in the championship flight. It was not surprising to find Augusta with three players.

But really significant was that there was one representative each from Griffin, Marietta, Dalton, Athens, Macon, Columbus, Valdosta, LaGrange and Newnan.

The spread usually isn't this wide in a state tournament. A few towns usually monopolize the championship flight.

So the invitation tournaments must be credited with the increased interest and also the lower scoring.

The Druid Hills course is in nowise responsible for the low scores. It's no easy course. Only three golfers bettered or equaled par in the qualifying round.

And just consider how unusual it is when a fellow who shoots a 77 finds himself faced with a play-off to get in the championship flight.

Ordinarily, a 78 or 79 would land a berth in the top flight. It's a great thing—the increase of interest in golf in Georgia. And the smaller towns, as said, have contributed largely to the growth and improvement in scoring. Better equipment, no doubt, is an aid, too.

INVITATION MEETS.

The invitation meets, which have been attracting more and more entries each year, are held in towns like Newnan, LaGrange, Thomaston, Columbus, Rome, Cedartown, Athens and Radium Springs.

There is a neighborly spirit about these tournaments. Most of the towns patronize the other's tournament. Each town builds up its own favorites and sends them away to the golfing wars. In the invitation meets they get the experience for the bigger events.

In connection with invitation tournaments it might be well

Continued in Page 12.

CHARLIE YATES MADE DIRECTOR OF STATE GOLF

All Officers Re-elected; Sea Island Gets 1939 Tournament.

Charlie Yates, British Amateur champion and twice winner of the Georgia Amateur crown, was voted a director of the state association at the annual meeting and election of officers Wednesday night.

All the officers, Fielding Wallace, Augusta, president; Keith Conway, Atlanta, first vice president; Jennings Gordon, Rome, second vice president; Bobby Jones, and Robert Martin, Tate, honorary vice presidents, and Hugh Carter, Atlanta, secretary, were re-elected.

A rising vote of thanks for their fine work last year in leading the association through one of its most successful years, was given the officers just before the election.

The directors are: Seaton Bailey, Griffin; Charlie Black Jr., Hugh Carter Jr., Keith Conway, Dr. Julius Hughes, Tom B. Paine, Pete Peters, Bobby Jones, Ike Osburn and Yates, Atlanta; P. W. Jones, Macon; Morton Bright, Albany; Hatton Lovejoy, LaGrange; James Evans, Thomasville; A. C. Gilham Jr., Fort Benning; DuPont Kirven Sr., Columbus; Alfred Jones, Sea Island Beach; R. H. Martin, Tate; Morgan McNeil, Marietta; Julian Space, Savannah; John Oliver, Valdosta; Julian Roddenburry, Cairo; Fielding Wallace, Augusta; Jennings Gordon, Rome; L. G. Dudley, Athens; Tyre Jones, Canton, and John McKenzie, Montezuma.

Billy McWilliams, twice winner of the title, resigned as a Savannah director. McWilliams has moved his residence to Miami, Fla. This is the first Georgia tournament McWilliams has missed in 10 years.

In a spirited voting between Macon and Sea Island Beach, the latter was awarded the 1939 tournament. Charlie Yates won his first big tournament, the Georgia amateur at Sea Island in 1931.

Sea Island has sought the tournament for several years and was given first preference next year with Macon on the waiting list for 1940.

Dates for the tournament were not set, but most likely will be approximately the same as those of this year.

RUMORS ENDED AS GABBY GETS MANAGERSHIP

Acme Telephoto

Smiling Gabby Hartnett (right), long a favorite of National League fans, receives the congratulation of outgoing Manager Charlie Grimm (left) after announcement that the former had taken over the managerial reins of the Chicago Cubs. Yesterday's announcement culminated two years of rumors about Gabby's future as a pilot.

CATCHER TO TAKE CHARGE OF CLUB THIS AFTERNOON

Rumor of Change in Chicago Pilots at Last Materializes.

CHICAGO, July 20.—(AP)—Big Charles Leo (Gabby) Hartnett got his chance tonight to manage the Chicago Cubs, the club he has served so brilliantly as a player for the past 16 seasons.

Hartnett, bracketed with baseball's greatest catchers, was named playing boss by Owner Phil K. Wrigley to replace Charlie Grimm, manager of the club since August, 1932, the appointment to become effective tomorrow in a double-header with the Brooklyn Dodgers.

Grimm, released outright and without immediate plans, will go back to his farm near St. Louis. He said he hoped to make some connection in the major leagues.

Wrigley said the former first baseman who succeeded Rogers Hornsby as manager in mid-season of 1932, would draw his full salary on a contract which does not expire until December 31. Hartnett has been offered no new contract, Wrigley said, and will finish the year under his present player-coach agreement.

"The decision to change was not a sudden one," the Cub owner said. "I have been thinking about it for some time. In fact, I have thought about it so much that I have lost sleep, and have almost lost my appetite.

"Charlie Grimm has done a swell job, but I decided that a change would be best for the organization. Grimm gave us everything he had, but the club has not done as well as we felt it should.

"Contrary to a rather general belief," he said, "I am very much interested in the Chicago National League Baseball Club, and this caused me to make a change.

"I had decided a change would be of advantage to the club, and if anything was to be done, it should be done now.

"I believe the man who can do the most for the club is Leo Hartnett."

Hartnett ranked with the great-

Continued in Page 12.

MEN'S NIGHT
Crackers vs. CHATTANOOGA
TONIGHT
8:30 P.M. 8:30 P.M

East Lake To Honor Yates on Saturday

Charlie Yates, Atlanta's British amateur champion, who was singularly honored last night by being named a director of the Georgia Golf Association, will be honored at a testimonial dinner Saturday night at East Lake, his home club.

Only members of the club and invited guests will attend.

Colonel Bob Jones, father of the ex-emperor of golf, and Ralph McGill, executive editor of The Constitution, will be principal speakers for the occasion, in addition to Charlie. McGill will give an "eyewitness account" of Yates' victory in the British amateur.

An elaborate program of entertainment, including a floor show and dancing is being planned. Bill Harris, "champion chairman of them all," who arranged the grand program of reception on Yates' return from England, will be in charge of the entertainment features.

SOFTBALL MEETS.

CHICAGO, July 20.—(AP)—The Amateur Softball Association of America announced today the men's and women's national championships would be determined at Soldier Field, Chicago.

GOLF RESULTS AND PAIRINGS

CHAMPIONSHIP DIVISION.

Frank Mulherin, Augusta, beat Gene Gaillard, Atlanta, 6-5.
Dan Sage Jr., Atlanta, beat Gene Dahlbender Jr., Atlanta, 1 up, 19 holes.
Bill Zimmerman, Augusta, beat Charles Brumby, Atlanta, 7-6.
Tommy Barnes, Atlanta, beat Johnny Green, Atlanta, 3-1.
Jennings Gordon, Rome, beat Dick Hackett, Rome, 4-3.
Tom Kennedy, Marietta, beat Bob Shappard, Griffin, 5-4.
Dr. Julius Hughes, Atlanta, beat A. H. Cooledge, Atlanta, 2 up.
John Grant Jr., Atlanta, beat Red Roberts, Dalton, 6-5.
Alvin Everett, Rome, beat Byron Bower, Athens, 1 up, 19 holes.
Charles Dannals Jr., Atlanta, beat Dr. Fred Minnich, Atlanta, 4-3.
Dan Gottesman, Atlanta, beat Jack Cook, Atlanta, 3-2.
Arnold Blum, Macon, beat Dan Yates, Atlanta, 6-5.
Charlie Black Jr., Atlanta, beat Dick Daniels, Augusta, 5-4.
Cliff Eley, Atlanta, beat Elliott Waddell, Columbus, 4-3.
John Oliver, Valdosta, beat Ely Callaway, LaGrange, 5-4.
Bill Healey, Atlanta, beat Litt Glover, Newnan, 2-1.

SECOND DIVISION.

Morton Bright, Albany, beat Horace Wright, Athens, by default.
Jim Wilson, Atlanta, beat Hudson Boyd, Savannah, by default.
C. M. Bowden, Atlanta, beat Paul Mullins, Atlanta, 2 up.
Ike Osbun, Atlanta, beat Bill Cunningham, Macon, by default.
Harold Crowe, Alton, beat Don Arnold, Marietta, 7-5.
Dot McKey, Valdosta, beat Jiroud Jones, Atlanta, 3-2.
W. L. Goodloe Sr., Valdosta, beat Dewey Bowen, Atlanta, 3-1.
Scott Hudson Jr., Atlanta, beat P. G. Hanahan Jr., Atlanta, 4-3.
C. C. Sappenfield, Atlanta, beat Bill Goodloe Jr., Valdosta, 2-1.
Billy Johnson, Augusta, beat Dan Kirkland, Columbus, 3-2.
R. H. Northcutt, Marietta, beat Wade Hoyt, Rome, by default.

Continued in Page 12.

CHAMPIONSHIP FLIGHT.

10:00—Mulherin vs. Sage.
10:05—Zimmerman vs. Barnes.
10:10—Gordon vs. Kennedy.
10:15—Dr. Hughes vs. Grant.
10:20—Everett vs. Dannals.
10:25—Gottesman vs. Blum.
10:30—Black vs. Eley.
10:35—Oliver vs. Healey.

SECOND FLIGHT.

10:40—Gaillard vs. Dahlbender.
10:45—Bdumby vs. Greene.
10:50—Hackett vs. Shappard.
10:55—Cooledge vs. Roberts.
11:00—Bowers vs. Dr. Minnich.
11:05—Cook vs. D. Yates.
11:10—Daniels vs. Waddell.
11:15—Calaway vs. Glover.

THIRD FLIGHT.

2:00—Bright vs. Wilson.
2:05—Bowden vs. Osbun.
2:10—Crowe vs. McKey.
2:15—Goodloe Sr. vs. Hudson.
2:20—Sappenfield vs. Johnson.
2:25—Northcutt vs. Coates.
2:30—Swift vs. C. Johnson.
2:35—Morgan vs. R. Barnes.

FOURTH FLIGHT.

2:45—Mullins, default.
2:50—Arnold vs. J. Jones.
2:35—D. Bowen vs. Hanahan.
3:00—B. Goodloe Jr. vs. Kirkland.
3:05—F. Owen, default.
3:10—Allen vs. Haisten.
3:15—Carter vs. Mentzer.

FIFTH FLIGHT.

12:40—Bicknell vs. Weaver.
12:45—Little vs. Head.
12:50—Ozmer vs. L. Barnes.
12:55—Harper vs. Stowe.
1:00—Legwen vs. Edwards.
1:05—Cheney vs. P. Johnson.
1:10—Cousins vs. B. Stephens.
1:15—P. Jones vs. Dodd.

SIXTH FLIGHT.

1:20—Dickinson, default.
1:25—Bothamley, default.
1:30—Eager vs. Hale.
1:35—Tutton vs. Reddy.
1:40—McGaughey vs. Dr. Clark.
1:45—Bailey vs. Robertson.
1:50—Conway, default.
1:55—Ives vs. Westmoreland.

SEVENTH FLIGHT.

11:20—Ewing vs. Morris.
11:25—Arnold vs. McDougal.

Continued in Page 12.

BASEBALL Summary

SOUTHERN LEAGUE

THE STANDINGS.

CLUBS—	W.	L.	Pct.	CLUBS—	W.	L.	Pct.
ATLANTA	53	38	.582	Birming'm	49	48	.505
Nashville	48	43	.52[illegible]	Chatt'ga	45	45	.500
N. Orleans	49	45	.521	Memphis	43	47	.478
L. Rock	49	46	.516	Knoxville	35	59	.372

YESTERDAY'S RESULTS.
Chattanooga 4-3; Atlanta 1-1.
Memphis 6; Little Rock 2.
Birmingham 1-2; New Orleans 0-3.
Nashville-Knoxville (rain).

TODAY'S GAMES.
Chattanooga at ATLANTA (night).
Little Rock at Memphis.
Nashville at Knoxville.
New Orleans at Birmingham.

NATIONAL LEAGUE

THE STANDINGS.

CLUBS—	W.	L.	Pct.	CLUBS—	W.	L.	Pct.
Pit'urgh	49	29	.628	Brookly.	37	43	.463
N. York	50	33	.602	Boston	34	41	.453
Cincy	44	35	.557	St. Louis	33	45	.423
Chicago	45	36	.556	Philadel.	23	53	.303

YESTERDAY'S RESULTS.
St. Louis 7-7; New York 2-1.
Pittsburgh 0-4; Philadelphia 11-1.
Boston-Cincinnati (night).
Brooklyn-Chicago (rain).

TODAY'S GAMES.
Boston at Cincinnati.
Philadelphia at Pittsburgh (2).
Brooklyn at Chicago (2).
New York at St. Louis (2).

AMERICAN LEAGUE

THE STANDINGS.

CLUBS—	W.	L.	Pct.	CLUBS—	W.	L.	Pct.
N. York	49	28	.636	Chicago	33	38	.465
Cleveland	48	28	.632	Detroit	38	45	.458
Boston	46	31	.591	Phila'phia	29	50	367
Wash'ton	44	40	.524	St. Louis	23	54	.299

YESTERDAY'S RESULTS.
Washington 7; Detroit 2.
New York-Cleveland (2 ppd. rain).
St. Louis-Philadelphia (2 ppd. rain).
Boston-Chicago (2 ppd. rain).

TODAY'S GAMES.
Cleveland at New York (2).
St. Louis at Philedelphia (2).
Detroit at Washington.
Chicago at Boston (2).

GA.-FLA. LEAGUE

THE STANDINGS.

CLUBS—	W.	L.	Pct.	CLUBS—	W.	L.	Pct.
Albany	59	24	.711	Cordele	37	49	.430
Thmsvile	46	39	.541	Moultrie	34	51	.400
Americus	45	41	.523	Talahassee	33	50	.398

YESTERDAY'S RESULTS.
Americus 2; Thomasville 1.
Cordele 3; Tallahassee 2.
Albany at Moultrie (rained out).

TODAY'S GAMES.
Moultrie at Albany.
Thomasville at Americus.
Tallahassee at Cordele.

SALLY LEAGUE

CLUBS—	W.	L.	Pct.	CLUBS—	W.	L.	Pct.
Macon	52	37	.584	Augusta	43	44	.506
Savannah	49	40	.551	Jaxville	43	45	.489
Columbus	47	40	.540	Spart'burg	37	52	.416
Columbia	44	42	.512	Greenville	36	53	.404

YESTERDAY'S RESULTS.
Macon-Columbus (rain).
Savannah 3; Jacksonville 6.
Augusta 12; Spartanburg 0.
Columbia 7-4; Greenville 6-1.

TODAY'S GAMES.
Columbus at Macon.
Jacksonville at Columbia.
Savannah at Augusta.
Greenville at Spartanburg.

ZO-AK A SPECIAL TONIC FOR MEN
It's the formula of a well known New York physician CREATED ESPECIALLY FOR MEN whose virile vigor is temporarily lowered. Zo-ak contains QUICK-ACTING vegetable stimulants, plus ADEQUATE amounts of ESSENTIAL Vitamin concentrates to build up health and strength. Sold on money-back guarantee by Taylor's Drug (Peachtree and Cain) when taken as directed. Ask for Economy Size. Save $1. Booklet by registered physician FREE. ZO-AK CO., Inc., 56 W 45 St., N. Y. C.

Southern League

BARONS 1-2; PELS 0-3.

BIRMINGHAM, Ala., July 20.—Birmingham muffed a chance to take a double-header tonight when New Orleans rallied for two runs in the last inning of the second game and won, 3-2. The Barons took the opener, 1-0.

The teams play here again tomorrow night.

(FIRST GAME.)

NEW O.	ab.	h.	po.	a.	BIRM.	ab.	h.	po.	a.
Scalzi,ss	4	2	0	2	Bluege,ss	4	0	2	2
Hollidy,cf	4	0	4	0	Clancy,1b	4	1	6	0
Carson,rf	3	0	1	0	Glynn,cf	3	0	1	0
Rmrnko,lf	4	0	2	0	Howell,lf	3	0	3	0
Shilling,2b	4	1	1	1	Scott,rf	3	2	3	0
George,c	4	1	9	0	Thmpsn,2b	3	0	5	3
Michael,1b	2	0	5	1	Arkekta,3b	3	1	0	0
Bedore,3b	3	0	1	0	McDougal,c	3	1	7	0
xGilbert	1	0	0	0	Kimball,p	3	0	0	2
Evans,p	3	2	1	0					
Totals	32	6	24	4	Totals	29	5	27	7

xBatted for Bedore in ninth.

New Orleans	000	000	000—0
Birmingham	000	010	00x—1

Run, Scott; errors, Arkeketa, Scalzi; three-base hit, Scott; stolen base, Scalzi; sacrifice, Michael; double play, Bluege to Clancy; left on bases, New Orleans 7, Birmingham 4; bases on balls, Kimball 2; strikeouts, Kimball 6, Evans 9; wild pitch, Evans.

(SECOND GAME.)

New Orleans	000	100	2—3	6	0
Birmingham	000	200	0—2	4	1

(Night, 7 innings.)

Stromme, Dobson and G. George; C. George, Carson and Crouch.

TRAVS 2; CHICKS 6.

MEMPHIS, Tenn., July 20.—The Chicks celebrated their return to Memphis and home-cooking tonight by punching out a 6-2 decision over the slipping Little Rock Travelers.

The teams meet again tomorrow night.

L. ROCK	ab.	h.	o.	a.	MEM.	ab.	h.	o.	a.
Brower,2b	3	1	1	1	Bush,2b.	4	1	3	4
Camp'll,1b	4	0	6	1	Bates,cf.	5	2	2	0
Nagel,3b.	4	0	1	2	Rikard,lf	3	0	3	0
Deal,rf	4	0	0	0	Grace,rf	3	2	2	0
Graham,cf	3	1	2	1	Reese,1b	4	1	8	1
Heyer,lf	4	1	3	0	Peerson,3b	4	2	2	0
Maxcy,ss	4	0	3	3	Blak'ey,ss	4	1	2	2
Coble,c	3	1	4	0	Monzo,c	2	0	5	0
Walters,c	0	0	2	1	Casey,p	2	0	0	2
Rich,p	1	0	0	1					
Sayles,p	1	0	0	1					
xSnyder	1	0	0	0					
Brazle,p	0	0	0	0					
Totals	32	4	24	11	Totals	31	9	27	9

xBatted for Sayles in 8th.

Little Rock	010	100	000—2
Memphis	111	020	01x—6

Runs Graham 2, Bates, Rikard 3, Peerson, Monzo; errors, Nagel, Sayles, Brazle, Peerson, Blakeney; runs batted in, Grace, Blakeney, Reese 2, Peerson, Bush, Maxcy, Heyer; two-base hits, Blakeney, Bush; three-base hits, Grace, Graham; sacrifice hits, Casey 2, Brower, Rikard; stolen base, Maxcy; left on bases, Memphis 9, Little Rock 5; innings pitched, by Rich 2 1-3 with 3 runs 6 hits; by Sayles 4 1-3 with 2 runs, 2 hits. Bases on balls, off Casey 1; off Rich 2; off Sayles 2; off Brazle 1; struck out, by Casey 6, by Rich 1, by Sayles 4, by Brazle 1; losing pitcher, Rich; passed ball, Coble; balk, Casey. Umpires, Bond, Hall and Blackard. Time 2:09.

Alabama Alumni To Meet Tonight

The Atlanta Alabama Alumni Association will have a luncheon Thursday at 12:30 o'clock at Rich's tea room, it was announced by I. W. Carmack, secretary of the association. William J. Porter, president, will preside.

Fred Sington, who is in Atlanta with the Chattanooga Lookouts for a series with the Crackers, is a vice president of the group, and will attend the meeting. All former students of the University of Alabama, including co-eds, are urged to attend.

Reservations should be made by 10 o'clock this morning through William J. Porter, president, by calling him at Walnut 4210.

SALE
Entire Stock
Lew Adler Fine
CLOTHING
at the following reductions
all $25 Suits now $18.75
all $35 Suits now $26.25
all $45 Suits now $33.75
all $50 Suits now $37.50
all $60 Suits now $45.00
all $65 Suits now $48.75
BOOKS CLOSED:
charge purchases will not appear until September.
LEW ADLER 113 Peachtree

CHOOSE....
CENTURY CLUB
STRAIGHT RYE WHISKEY
90 PROOF
This Whiskey is 3 YEARS OLD
CENTURY DISTILLING CO., PEORIA, ILL.
"LET YOUR OWN TASTE TELL YOU"
HAL J. ARONSON
WHOLESALE LIQUORS
WAl. 7700 — Atlanta — 207 Spring St., S. W.

FAMOUS DODGE TRUCK QUALITY AT TODAY'S PRICES MEANS BIG SAVINGS

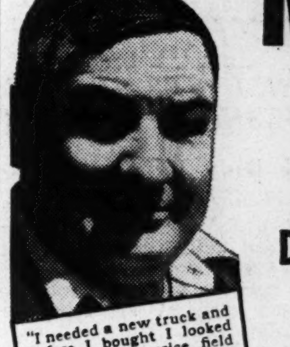

Dependable Dodge Trucks in Lowest Price Field

AMAZING big savings on gas, oil, and tires due to the many Dodge truck extra-quality features are reported by new Dodge owners from coast to coast. Before you buy any truck, see your Dodge dealer for today's low prices and liberal budget terms. Get your Dodge truck right now!

This advertisement endorsed by the Engineering Department, DODGE Division of Chrysler Corporation, Manufacturers of Dependable Cars and Trucks.

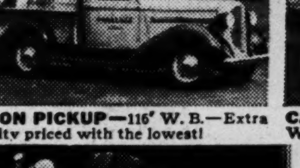
½-TON PICKUP—116" W. B.—Extra quality priced with the lowest!

CAB-OVER-ENGINE—1½-ton Stake—133" W. B., 12' Body—Many new features!

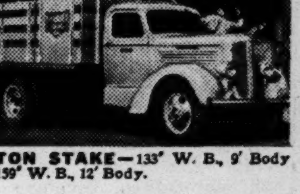
1½-TON STAKE—133" W. B., 9' Body and 159" W. B., 12' Body.

1-TON PANEL—136" W. B. Unmatched for hauling bulky loads.

LIBERAL BUDGET TERMS
Many are now operating Dodge trucks because of the low down payment and liberal terms made available to them.
DODGE TRUCK PRICES DELIVERED IN DETROIT
Including Federal Taxes. (Local, State Taxes Not Included)
½-TON 116" WHEELBASE CHASSIS $475
½-Ton Pickup—116" W. B.....$600
¾-Ton Panel—116" W. B.....$695*
¾-Ton Express—120" W. B....$694
1½-TON 133" WHEELBASE CHASSIS $604
1½-Ton Chassis and Cab—133" W. B...$702
1½-Ton Stake—133" W. B..........$798
1½-Ton Stake—159" W. B..........$842
Price includes front bumper.
Other models of ¾, 1, 1½, 2 and 3-ton at correspondingly low prices. FOR DELIVERED PRICES IN YOUR LOCALITY SEE YOUR NEAREST DODGE DEALER.
J. M. HARRISON & CO.
17 NORTH AVE., N. E. HE. 9580

Crackers Lose Pair to Hornsby's Hustling Lookouts, 4-1, 3-1

★★★ ★★★ ★★★ ★★★ ★★★ ★★★ ★★★

Mize Hits 3 Homers in Nightcap as Cards Beat Giants Twice

ATLANTA GETS ONLY NINE HITS IN BOTH GAMES

This Is Men's Night; Pat Malone Hurls in Both Tilts.

By JACK TROY.

The Crackers, who had been riding high, suddenly plunged the depths yesterday. They reached a new low in losing both games of a double-header to the Chattanooga Lookouts, 4 to 1 and 3 to 1.

Showing absolutely no punch, the Crackers made it easy for the invaders, led by Rogers Hornsby.

Hank Harris, who has yet to lose a game since he has been in the Southern league, had matters pretty much his own way while he lasted in the first game. He might have gone on indefinitely had he not suddenly become ill on the mound and had to leave the game.

Pat (Blubber) Malone, the former Cub, stepped into the breach

OUTSTANDING
HILL—ROSE

and took care of matters nicely, just as he did in the second game when Dick Lanahan was removed for a pinch-hitter.

The Crackers had several chances to win in the closing game, but they couldn't take advantage of any of them.

TWO HOMERS.

Home runs by Johnny Gill and Fred Sington, each coming with nobody on, helped the Lookouts defeat the Crackers and Larry Miller in the first game.

Tom Sunkel, making his first appearance in two weeks, went well until the seventh inning of the second game. The Lookouts loaded the bases and Dick West, batting for Lanahan, broke up the ball game with a single to right.

The Crackers only got nine hits all afternoon. They secured five off Harris and Malone in the first game and four off Lanahan in the second.

Third annual men's night will be observed tonight at the ball park, beginning at 8:30. Men are free and ladies must pay.

Bill Beckman will pitch for the Crackers. Peck Bazner is the likely choice of Rajah Hornsby.

SCORE IN THIRD.

The Lookouts scored in the third inning of the second game. Lane singled and advanced on Lanahan's sacrifice. Honeycutt flied to Mauldin. Hitchcock's single to center scored Lane.

With two away in the fourth, Mauldin singled to right. He stole second. And Rose drove him home with the tying run.

The Lookouts scored two in the seventh. Gill singled to right. Alexander bunted and Sunkel threw wild at second. Bloodworth bunted, loading the bases. Lane fanned. West batted for Lanahan and singled to right, scoring Gill and Alexander. Honeycutt popped to Peters and Sunkel threw out Hitchcock.

Malone pitched the seventh.

SCORE IN SIXTH.

There was no scoring in the first game until the sixth inning. Three dinky infield hits gave the Lookouts a run. Harris beat out a slow roller to short. Honeycutt beat out a bunt. Hitchcock bunted and Harris was forced at third. Miles bounced a slow one over second and Honeycutt scored as Peters fielded the ball and Miles beat the throw to first. Sington hit into a double play.

A terrific blast by Johnny Gill, which cleared the second tier of signs in right in the seventh, gave the Lookouts their second run.

Harris apparently was taken sick on the mound and after Hill doubled over Miles' head in the Crackers' half, he was replaced by Malone. Dunn singled to left, scoring Hill.

Sington led off with a homer high in the left field stands in the ninth. Then Gill singled to right. Alexander flied to right. Bloodworth singled to deep center and Gill scored.

Harris was credited with the victory, his fifth straight since he has been in the league.

ATLANTAN SOLD TO DODGERS

CHICAGO, July 20.—(AP)—The Brooklyn Dodgers today purchased John Chambers, right-handed pitcher, from the St. Louis Cardinals for the waiver price of $6,000. Chambers was with the Cards in the spring but was sent to Columbus, their farm club in the American association. He developed a sore arm soon after joining Columbus, however, and has had little chance to show what he can do. Chambers' home is Atlanta.

Veterans Give 'Nooga Old Home Atmosphere

With Crip Polloi, Pat Malone, Dick Bass and Clyde Barfoot as members of the staff, the Chattanooga Lookouts have a good start in forming an "old men's home."

Manager Hornsby is 42 and the combined ages of the above named pitchers will make anyone sit up and take notice.

Hornsby told his men yesterday that there are only 58 games left to play and that "we're going to take them all."

Joe Engel, who said "call me Double-Header Engel," sat at the game with Ray Cahill, scout for the St. Louis Browns.

Engel said, "We are just getting ready to breeze in now. Young fellows like Barfoot and Malone are going to help us a lot."

Pitcher Harris' trouble yesterday when he had to leave the game in the seventh was ascribed to the heat. Unused to southern weather, Harris weakened to such an extent that he couldn't go on. He also had made the mistake of eating too much, figuring the games would be rained out, it was said.

Semi-Pro Contest Postponed by Rain

ROME, Ga., July 20.—Rain forced postponement today of the Cedartown Anchor Duck semi-final game in the state tourney. The game will be played Monday night.

The Box Scores

(FIRST GAME)

CHATTANOOGA—	ab.	r.	h.	po.	a.	e.
Honeycutt, ss	4	1	2	1	2	0
Hitchcock, 3b	4	0	0	1	4	0
Miles, cf	4	0	1	1	0	0
Sington, rf	4	1	1	2	0	0
Gill, lf	4	2	2	4	0	0
Alexander, 1b	4	0	0	11	0	0
Bloodworth, 2b	4	0	1	3	3	0
West, c	4	0	0	4	1	0
Harris, p	2	0	1	0	1	0
Malone, p	2	0	1	0	0	0
Totals	36	4	9	27	11	0

ATLANTA—	ab.	r.	h.	po.	a.	e.
Peters, ss	4	0	0	3	3	0
Mailho, rf	3	0	1	2	0	0
Mauldin, cf	4	0	1	5	0	0
Rose, lf	4	0	0	3	0	0
Richards, 3b	0	0	0	0	1	0
Hill, 3b	3	1	1	2	2	0
Lipscomb, 2b	4	0	1	2	1	1
Dunn, 1b	4	0	1	8	2	0
Williams, c	4	0	0	1	0	0
Miller, p	1	0	0	1	2	0
aBolling	0	0	0	0	0	0
bSunkel	1	0	0	0	0	0
Totals	32	1	5	27	11	1

aRan for Hill in 8th.
bBatted for Miller in 9th.

Chattanooga	000	001	102—4
ATLANTA	000	000	100—1

Runs batted in, Miles, Gill, Dunn, Sington, West; two-base hits, Lipscomb, Hill; home runs, Gill, Sington; stolen base, Williams; double play, Peters to Lipscomb to Dunn; left on bases, Chattanooga 5, Atlanta 7; base on balls, off Harris 2, Malone 2; struck out, by Harris 4; hits, off Harris 3 in 6 1-3 innings (1 run); wild pitch, Harris; passed balls, Williams, West; winning pitcher, Harris. Time of game, 1:45. Umpires, Brown and McLarry.

SECOND GAME.

CHATTANOOGA—	ab.	r.	h.	po.	a.	e.
Honneycutt, ss	4	0	0	1	3	0
Hitchcock, 3b	4	0	2	1	3	0
Miles, cf	3	0	0	4	0	0
Sington, rf	3	0	1	1	0	0
Gill, lf	3	1	1	0	0	0
Alexander, 1b	3	1	1	8	0	0
Bloodworth, 2b	3	0	1	3	1	0
Lane, c	3	1	1	2	0	0
Lanahan, p	1	0	0	1	3	0
Malone, p	0	0	0	0	0	0
aWest	1	0	1	0	0	0
Totals	28	3	8	21	10	0

ATLANTA—	ab.	r.	h.	po.	a.	e.
Peters, ss	3	0	0	1	1	0
Mailho, rf	2	0	0	0	0	0
Mauldin, cf	2	1	1	4	0	0
Rose, lf	2	0	1	1	0	0
Hill, 3b	3	0	1	2	1	0
Lipscomb, 2b	3	0	0	2	3	0
Dunn, 1b	3	0	1	6	0	0
Richards, c	3	0	0	5	1	0
Sunkel, p	2	0	0	0	1	1
bBolling	1	0	0	0	0	0
Totals	24	1	4	21	7	1

aBatted for Lanahan in 7th.
bBatted for Sunkel in 7th.

Chattanooga	001	000	2—3
ATLANTA	000	100	0—1

Runs batted in, Hitchcock, two-base hit, Dunn; stolen base, Mauldin; sacrifices, Lanahan, Mauldin, Alexander; double play, Hill to Lipscomb to Dunn; left on bases, Chattanooga 5, Atlanta 4; bases on balls, off Lanahan 2; struck out, by Sunkel 4; winning pitcher, Lanahan.

ALL-STAR GAME.

TROY, Ala., July 20.—(AP)—George M. Grant, Alabama-Florida league president, announced today the circuit's first all-star game will be played at Ozark, July 28.

SENATORS TAKE SECOND IN ROW FROM TIGERS, 7-2

Wes Ferrell Invincible in Pinches; Al Simmons Hits Homer.

By THE ASSOCIATED PRESS.

Washington took its second straight game from Detroit yesterday. They won 7 to 2 behind Wesley Ferrell's tight-in-the-pinches pitching. Al Simmons hit a homer for the Senators.

All other games were rained out.

NATIONALS 7; TIGERS 2.

DETROIT	ab.	h.	po.	a.	WASH.	ab.	h.	po.	a.
White,lf	3	1	7	0	Case,rf	5	3	2	0
Rogell,ss	4	1	1	1	Lewis,3b	3	1	1	4
Ghrnger,2b	3	1	1	4	West,cf	4	1	5	0
Grnberg,1b	4	0	6	1	Simmons,lf	3	1	3	0
York,c	4	1	1	1	Myer,2b	3	0	6	5
Fox,rf	4	2	0	0	Wasdell,1b	4	0	9	0
Morgan,cf	4	2	5	0	Bluege,ss	4	2	1	3
Chstmn,3b	3	1	2	1	R.Ferrell,c	2	1	0	0
Pfnbrger,p	0	0	0	0	W.Ferrell,p	2	0	0	2
Lawson,p	3	0	1	2					
xWalker	1	0	0	0					
Totals	33	9	24	10	Totals	39	9	27	14

xBatted for Lawson in ninth.

Detroit	001	001	000—2
Washington	200	101	30x—7

Runs, Rogell, York, Case, Lewis, Simmons, Wasdell, Bluege 3; errors, Wasdell, Lawson; runs batted in, Simmons 2, Myer, York, Case, Morgan, W. Ferrell, R. Ferrell 2; two-base hits, Rogell, Bluege, R. Ferrell; home run, Simmons; stolen base, Case; sacrifices, West, R. Ferrell; double plays, Gehringer to Greenberg to York, Lewis to Myer to Bluege, Bluege to Myer to Wasdell, Lewis to Myer to Wasdell; left on bases, Detroit 9, Washington 11; bases on balls, Poffenberger 2, W. Ferrell 5, Lawson 7; hits, off Poffenberger 2 in none (none out in first), Lawson 7 in 8; hit by pitcher, by Lawson (Simmons); passed ball, York; winning pitcher, W. Ferrell; losing pitcher, Poffenberger. Umpires, McGowan, Grieve and Geisel. Time of game, 2:08. Attendance, 3,000.

Today's PROBABLE PITCHERS

By THE ASSOCIATED PRESS.
AMERICAN LEAGUE.
(Won-lost records in parentheses.)

Cleveland at New York (2), Allen (12-1) and Feller (10-4), vs. Gomez (7-9) and Ruffing (13-3).

Chicago at Boston (2), Knott (3-4) and Whitehead (6-4), vs. Wilson (7-7) and Ostermueller (5-2).

St. Louis at Philadelphia (2). Mills (3-5) and Hildebrand (6-6), vs. Ross (4-6) and Nelson (8-5).

Detroit at Washington. Eisenstat (3-3), vs. Weaver (5-2).

NATIONAL LEAGUE.

New York at St. Louis. Hubbell (10-6), vs. Warneke (6-4).

Philadelphia at Pittsburgh. Hallahan (0-3), vs. Tobin (7-4).

Brooklyn at Chicago (2). Hamlin (5-6) and Fitzsimmons (5-5), vs. Bryant (8-7) and Root (3-1).

(Only games scheduled.)

BOAT RACES SET HERE ON SUNDAY

Eleven races have been scheduled by the Atlanta Motor Boat Club for their big contest Sunday afternoon at 3 o'clock at Lakewood.

The races will open with the time trials, which will be followed in order by three "C" races of four laps each, a handicap race among drivers of the time trials, water stunts, three free-for-all races of four laps each, the race for the championship of the lake between winner of the "C" races and free-for-alls and the ladies race of four laps.

Some of the outstanding racers in the south will compete. Among the drivers entered are Tom Eldridge, Tom Osiecki, Ted Ferguson, Ralph Cutter, Louis Trotzier and Bob Osiecki, all of Atlanta; Johnny Mahaney, Savannah; George Guy, Greenville, S. C.; Cal Leath, Cullman, Ala.; Guy Stancil, Gainesville; Mrs. Katy Groover, Lithia Springs; Mrs. Ralph Garrow and Mrs. Ralph Cutter, of Atlanta.

Baseball's BIG SIX

By THE ASSOCIATED PRESS.
Batting (first three in each league):

PLAYER, CLUB—	g.	ab.	r.	h.	pct.
Averill, Indians	76	279	66	105	.375
Lombardi, Reds	66	249	32	91	.366
Foxx, Red Sox	77	292	73	106	.363
Travis, Senators	79	312	52	109	.350
Medwick, Cardinals	74	295	49	102	.346
Berger, Reds	51	182	37	63	.346

HOME RUNS.
AMERICAN LEAGUE.

Greenberg, Tigers	28
Foxx, Red Sox	26
York, Tigers	22
Dickey, Yankees	18
Johnson, Athletics	18

NATIONAL LEAGUE.

Goodman, Reds	24
Ott, Giants	21
Mize, Cardinals	11
Lombardi, Reds	11
Camilli, Dodgers	11
Leiber, Giants	11

RUNS BATTED IN.
AMERICAN LEAGUE.

Foxx, Red Sox	97
York, Tigers	74
Dickey, Yankees	72
Averill, Indians	66
Keltner, Indians	64

NATIONAL LEAGUE.

Ott, Giants	73
Goodman, Reds	64
Medwick, Cardinals	61
McCormick, Reds	61
Rizzo, Pirates	55

SHOUN, WEILAND HOLD TERRYMEN; BUCS LOSE, WIN

Vander Meer Gives Bees Five Hits, But Loses, 4-3.

By THE ASSOCIATED PRESS.

Upset 11 to 0 by the lowly Philadelphia Phillies yesterday, Pittsburgh came back in the second game of a double-header to win it, 4 to 1, and retain its narrow lead over the Giants for first place.

Lefty Clyde Shoun pitched a four-hitter and paced the Cardinals to a 7-to-2 victory over the New York Giants in the first game of a double-header.

Johnny Mize hit three home runs in the nightcap as the Cards romped off with a 7-1 victory behind Bob Weiland's hurling. The only Giant run came on Mel Ott's homer in the sixth.

Brooklyn and Chicago were rained out.

Max West hit a home run with two men aboard in the ninth inning to give the Boston Bees a 4-to-3 win over Johnny (Not-Hit) Vander Meer and the Cincinnati Reds in an arc-light game at Cincinnati last night. Vandy allowed the Bees five hits.

PHILLIES 11-1; PIRATES 0-4.
(FIRST GAME)

PHILA.	ab.	h.	po.	a.	PITTSB.	ab.	h.	po.	a.
Jordan,3b	3	3	1	0	Handley,3b	3	0	4	0
Martin,cf	5	1	6	1	L.Warner,cf	3	2	1	0
Brack,rf	5	3	3	0	Jensen,cf	1	0	0	0
Davis,c	5	1	0	1	P.Waner,rf	3	0	6	0
Clark,c	0	0	2	0	Suhr,1b	2	0	6	0
We raub,1b	5	2	5	1	Rizzo,lf	3	0	1	0
Arnovich,lf	4	2	4	0	Vaughan,ss	4	1	3	4
Scharein,ss	5	1	2	4	Todd,c	4	1	5	1
DYoung,2b	4	2	3	2	F.Young,2b	4	1	0	1
Hol'orth,p	4	1	1	2	Klinger,p	1	0	1	1
					Brown,p	0	0	0	0
					Sewell,p	0	0	0	0
					Bowman,p	2	1	0	2
					xTobin	1	0	0	0
Totals	40	16	27	11	Totals	31	6	27	9

xBatted for Bowman in 9th.

Philadelphia	000	0(100)	100—11
Pittsburgh	000	0 000	000— 0

Runs, Jordan, Brack, Davis, Weintraub 2, Arnovich, Scharein, D. Young 2, Hollingsworth 2; runs batted in, D. Young 3, Brack, Weintraub, Arnovich, Scharein, Hollingsworth, Martin 2, Jordan; two-base hits, Brack 3, Jordan; three-base hit, Jordan; sacrifice, Hollingsworth; double plays, Martin to Davis, Hollingsworth to Jordan, Bowman to Vaughan to Suhr, Young to Vaughan to Suhr, Scharein to D. Young to Weintraub; left on bases, Philadelphia 7, Pittsburgh 9; bases on balls, off Klinger 2, Hollinsworth 5, Bowman 1; struck out, Klinger 3, Bowman 1, Hollingsworth 1; hits, off Klinger 6 in 4 1-3 innings, Brown 3 in 0, Sewell 4 in 0, Bowman 3 in 4 1-3; hit by pitcher, by Klinger (Arnovich); losing pitcher, Klinger.

(SECOND GAME)

PHILA.	ab.	h.	po.	a.	PITTS.	ab.	h.	po.	a.
Jordan,3b	3	2	2	4	Handley,3b	5	2	0	2
Martin,cf	3	2	5	0	L.Waner,cf	3	0	3	0
Brack,rf	2	0	0	0	P.Waner,rf	4	2	0	0
Klein,rf	1	0	0	0	Suhr,1b	4	1	16	0
Davis,c	4	0	0	1	Rizzo,lf	4	1	1	0
W'ntr'b,1b	4	0	9	0	Vaughan,ss	3	3	1	8
Arnovch,lf	4	1	3	0	F.Young,2b	4	0	2	6
Schrein,ss	3	0	1	4	Berres,c	3	1	4	2
D.Y'ng,2b	2	0	4	2	Bauers,p	3	1	0	1
Mueller,2b	1	0	0	0					
Sivess,p	2	0	0	2					
Johnson,p	0	0	0	0					
xWhitney	1	0	0	0					
Mulcahy,p	0	0	0	0					
Totals	30	5	24	13	Totals	33	11	27	19

xBatted for Johnson in 8th.

Philadelphia	001	000	000—1
Pittsburgh	000	001	21x—4

Runs, Jordan, Handley, Suhr, Vaughan, Berres; error, Weintraub; runs batted in, Martin, Suhr 2, Handley; two-base hit, Rizzo; home run, Suhr; stolen base, Handley; sacrifices, Martin, Bauers; left on base, Philadelphia 5; Pittsburgh 9; base on balls, Bauers 2, Sivess 2, Mulcahy 1; struck out, Bauers 2; hits off Sivess, 9 in 6 1-3 innings; Johnson, 1 in 2-3 inning; Mulcahy, 1 in 1 inning; wild pitches, Bauers, Mulcahy; passed ball, Berres; losing pitcher, Sivess.

CARDS 7-7; GIANTS 2-1.
(FIRST GAME.)

N. YORK	ab.	h.	po.	a.	ST. LOUIS	ab.	h.	po.	a.
Bartell,ss	3	0	2	5	T.Moore,cf	5	3	2	0
Ripple,rf	4	0	2	1	J.Brown,2b	4	0	2	4
Seeds,lf	3	1	0	0	B'dgary,rf	5	3	4	0
Ott,3b	3	0	1	2	M'dwick,lf	2	1	1	0
Leiber,cf	4	1	4	0	Mize,1b	4	0	9	0
Leslie,1b	4	0	8	2	G'trdge,3b	4	3	5	3
Mancuso,c	3	1	2	2	Owen,c	3	1	3	0
K'mpris,2b	2	1	3	2	Myers,ss	3	0	1	1
Melton,p	2	0	1	1	Shoun,p	4	0	0	1
xSch'mchr	1	0	0	0					
W.Brwn,p	0	0	1	0					
Totals	29	4	24	15	Totals	34	11	27	9

xBatted for Melton in 8th.

New York	010	000	001—2
St. Louis	105	010	00x—7

Runs, Leiber, Seeds, T. Moore, J. Brown, Bordagaray, Medwick, Mize, Gutteridge 2; errors, Kampouris, Bartell; runs batted in, Mize 2, Gutteridge 2, Myers, Owen, T. Moore, Leiber, Seeds; two-base hits, Mancuso, T. Moore, Gutteridge; three-base hit, Gutteridge; home runs, Leiber, T. Moore, Seeds; stolen bases, Bordagaray; sacrifice, Myers; double plays, Gutteridge to J. Brown to Mize, Ripple to Leslie; left on bases, New York 4, St. Louis 8; bases on balls, off Melton 3, W. Brown 1, Shoun 4; struck out, Melton 1, Shoun 3; hits, off Melton 11 in 7 innings, W. Brown none in 1; losing pitcher, Melton.

SECOND GAME.

N. YORK	ab.	h.	po.	a.	ST. L'UIS	ab.	h.	po.	a.
Bartell,ss	3	1	1	3	T.Moore,cf	4	1	3	1
Ripple,rf	5	1	2	0	J.Brown,2b	4	3	1	1
Seeds,lf	4	0	3	0	B'rdgry,rf	3	0	3	0
Ott,3b	4	2	1	0	Medw'k,lf	4	0	1	0
Leiber,cf	4	2	1	0	Mize,1b	4	3	6	0
M'C'thy,1b	3	1	11	0	Gut'rge,3b	4	1	1	0
Mancuso,c	4	0	2	0	Myers,ss	4	2	1	1
K'mpris,2b	4	1	3	4	Bremer,c	3	1	11	0
C'slemn,p	2	1	0	3	Weiland,p	4	0	0	1
xSch'mchr	1	0	0	0					
Lohrmn,p	0	0	0	0					
xxJ.Moore	1	0	0	0					
Totals	35	9	24	10	Totals	34	11	27	4

xBatted for Castleman in 7th.
xxBatted for Lohrman in 9th.

New York	000	001	000—1
St. Louis	300	111	01x—7

Runs, Ott, T. Moore, J. Brown, Medwick, Mize 3, Gutteridge; error, Seeds; runs batted in, Mize 5, J. Brown, Bremer, Ott; two-base hits, Leiber, Myers, J. Brown, McCarthy; three-base hit, Gutteridge; home runs, Mize 3, Ott; sacrifice, Bremer; double play, Castleman, Kampouris and McCarthy; left on bases, New York 10, St. Louis 5; bases on balls, Weiland 3; struck out, Castleman 1, Weiland 10; hits, off Castleman 8 in 6 innings, off Lohrman 3 in 2; hit by pitcher, by Castleman (Bordagaray); losing pitcher, Castleman.

BEES 4; REDS 3.

BOSTON	ab.	h.	po.	a.	CIN'NATI	ab.	h.	po.	a.
Fletcher,1b	4	1	10	1	Frey,2b	3	1	1	0
DiMggio,cf	4	0	2	0	Berger,lf	4	0	1	0
English,3b	3	2	1	4	Goodmn,rf	4	0	3	0
Ccinello,2b	2	0	2	5	McCrmk,1b	4	1	5	0
Maggert,lf	4	0	5	0	Lombardi,c	3	1	8	1
West,rf	4	1	0	0	zHersbrger	0	0	0	0
Mueller,c	4	0	4	1	Craft,cf	3	1	3	0
Wrstler,ss	4	1	2	1	Riggs,3b	4	1	3	0
Fette,p	2	0	1	1	Myers,ss	3	1	3	3
xReis	1	0	0	0	zzCooke	1	0	0	0
Errckson,p	1	0	0	1	VndrMeer,p	3	0	0	1
Totals	33	5	27	14	Totals	32	6	27	5

xBatted for Fette in eighth.
zRan for Lombardi in ninth.
zzBatted for Myers in ninth.

Boston	100	000	003—4
Cincinnati	030	000	000—3

Runs, Fletcher, Cuccinello, West, English, McCormick, Lombardi, Craft; errors, Warstler, Riggs, West; runs batted in, Cuccinello, West 3, Riggs 2, Myers; two-base hit, Fletcher; home run, West; sacrifice, Craft; double play, Cuccinello to Warstler to Fletcher; left on bases, Boston 5, Cincinnati 5; bases on balls, Fette 1, Errickson 1, Vander Meer 3; struck out, Fette 2, Errickson 1, Vander Meer 9; hits, off Fette 4 in 7 innings, Errickson 2 in 2; winning pitcher, Errickson.

THEY WIN UPSETS--MEET TODAY

Constitution Staff Photo—Roton.

Dan Gottesman (left), former Boys' High golfer, and Arnold Blum, 1936 G. I. A. A. champion from Lanier, upset a pair of Georgia Tech freshmen in the state amateur at Druid Hills yesterday and clash in a second-round match today. Gottesman tripped Jack Cook, city champion, and Blum defeated Dan Yates, brother of Charlie. The victors clash this morning in a lower bracket match of the championship flight.

Tee To Green In State

By Roy White

Alan Yates, who had eight three-putt greens Tuesday, came back with a fine exhibition of putting Wednesday. He had six one-putters and not a single three-putt. That experience he learned in beating a terrible player, on the practice greens, evidently was worth while. He should give that ninth flight trouble.

All north Georgia is proud of their Romans. Coosa Club won both the medal and the team trophy. Alvin Everett was the medalist and together with Wade Hoyt, Jennings Gordon and Dick Hackett, won the team prize.

Oscar Cone came along as the team coach and Bill Harmon, the Coosa pro, was particularly proud of the boys. It's too bad that Gordon had to beat Hackett, in the first round, as the others won.

Johnnie Green, of Ansley Park, who has the spirit of a 15-year-older, is the tournament's most optimistic player.

In the Calcutta auction, he was about to go for $10. "Gee, I'm worth more than that, I'll give $25 for myself," he said. Mrs. Green promptly raised the ante to $30 with these words, "He may not be a great golfer, but he's my baby and worth more than what these guys want to give for him."

And Green was all primed to give Tommy Barnes trouble, but found too many ditches on the course and was beaten, 3-1.

Charlie Yates, British amateur champion, was a spectator at the opening rounds. He was particularly anxious about the progress of Dan and Alan and got some consolation in Alan's victory despite Dan's defeat.

Colonel Bob Jones, president of the Atlanta Athletic Club; Tony Williams, veteran tournament spectator; Tess Bradshaw (sponsoring several horses); Carey Ritch, Griffin professional; Herb Norton, secretary and Dave Mitchell, president of the newly organized Atlanta Public Links Golf Association; George Sargent, East Lake professional; Jimmy Livingstone, Ingleside professional; Kid Brown, the 1936 Georgia winner and Forrest Hills' professional; Thomas B. Paine, former member of the United States Golf Association and others were among the gallery.

John Blick takes the cake for defaults.

With the rain pouring outside, Blick was looking up the telephone number of L. C. Murphy, his Atlanta opponent, to offer a default.

Blick's phone rang at that instant, and Murphy said it would be impossible for him to play, and defaulted to Blick.

"I hate to win a match that way and was looking forward to playing with you. I am sorry you cannot play," Blick replied.

GRANT, REESE, BOBBITT LEAVE FOR NET MEETS

National Singles, Seabright, Rye, Southampton, Newport on List.

Bitsy Grant, accompanied by Russell Bobbitt and Champ Reese, will leave by automobile early this morning for a series of important eastern grass court tournaments.

Climax of the trip will be the national singles, starting September 8, at Forest Hills. Also on the schedule is the national doubles tourney in Philadelphia.

The Atlantans will arrive in Baltimore and practice there Friday and Saturday. Then on Sunday they will journey to Seabright for the annual invitation grass tournament.

Next on the schedule comes the eastern grass invitation at Rye, followed by invitation meets at Southampton and Newport.

Bitsy has completely recovered from his recent hand injury which caused him to default to Bobby Riggs in the finals of the national clay courts. He says he is in better condition than he has been in the past two years.

Bobbitt, a Georgia Tech star, is making his second venture into big-time tennis competition. He has shown a great deal of promise and may come out with something.

Champ Reese's first try in the more select tennis circles ended last year when the unbeatable Don Budge gave the Atlantan a thorough trouncing. But the ever-persistent Champ is going back to the net wars.

The three expect to return home around the middle of September.

ADDITIONAL SPORTS ON PAGE 12

SALE
Men's SPORT SHOES
$4.95 and $6.85
• White Buck • White Calf
• Two-Tone Combinations
• Plain and Perforated Styles
Byck's
203 PEACHTREE ST.

OFFICIAL OPENING Today
FREE BEER WITH EVERY PURCHASE—From 11 A. M. to 2 P. M.—5 P. M. to 8 P. M.
BAKED CHICKEN DINNER — Soup — Salad—2 Vegetables 30c
EAGLE CAFE
11 FORSYTH ST., N. W. —OPEN ALL NIGHT

Relieve Foot Itch
ATHLETE'S FOOT (RINGWORM)
With Double-Action Treatment That Stops Itching
Medical authorities agree that Athlete's Foot discomfort is caused by both a vegetable (fungus) and an animal parasite. Often there is a "mixed" infection. That's why it's important that you use a treatment designed to kill both types of germs. What you need is a•m SOLUTION. It penetrates deeply into the cracked infected areas. First application stops the itching. Quickly attacks both types of parasites and helps to speed away the scales, sores and blisters. Easy to use. Try a•m SOLUTION for 5 days. If your Athlete's Foot, ringworm or jockey itch does not improve to your entire satisfaction, your money will be refunded. Only 50c at druggists on this positive iron-clad guarantee.
a•m

ZACHRY
TAILORED BY GOODALL Palm Beach REG. U.S. PAT. OFF. FROM THE GENUINE CLOTH
Value That's Always Tops —And Never Changes—
PALM BEACH SUITS
At the national price . . .
$17.75
. . . all summer long.

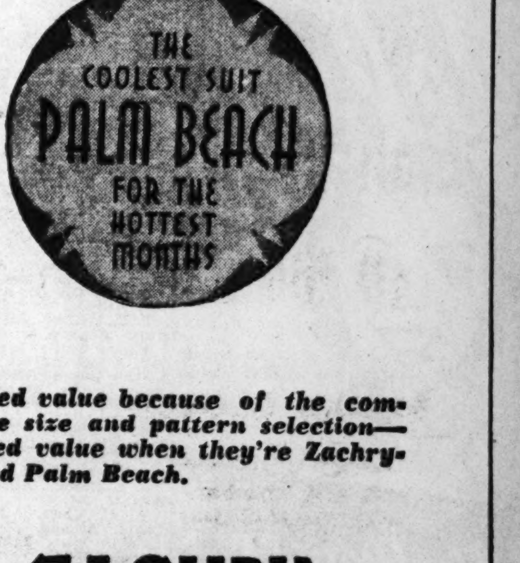

Added value because of the complete size and pattern selection—added value when they're Zachry-fitted Palm Beach.
ZACHRY
87 PEACHTREE
Shop in Air Conditioned Comfort

MULHERIN LICKS GENE GAILLARD; EVERETT WINNER

Sage Tops Dahlbender; Gottesman Downs Cook; Blum Defeats Yates.

Continued From First Sports Page.

and continued steady to win out, 6-5.

Zimmerman, the 1935 winner, had the best score of the first side, a 33, three under and was seven up on Charles Brumby. Zimmerman was dropping putts from all over the greens and won by the largest score of the championship division.

The Dahlbender-Sage match was probably the closest of the day. neither player ever having more than a one-up advantage. They were all square at the turn with one over par.

Only Gottesman, of the winners, was down at the turn, and most of the favorites were within one stroke of par on the outgoing nine.

NINE ATLANTANS LEFT.

Nine Atlantans are still in the championship battle. Augusta has two, Rome two, Valdosta one, Macon one, and Marietta one.

The going will really get tough today and some excellent matches are forecast.

The Zimmerman-Tom Barnes, Hughes-Grant, Everett-Dannals, Mulherin-Sage and John Oliver-Bill Healey, scraps will be well worth watching.

Gottesman and Blum, who supplied the major upsets Wednesday, will furnish plenty of action in the lower bracket.

Following the five records Tuesday, the gallery came in with another one Wednesday, in following their favorites, despite an almost steady rain all morning. It was the largest first-round gallery in the history of Georgia's golf tournaments.

Every player in the tournament except the defaults will continue to play today in the flight matches. The winners and losers in each division form the flights of 16, and a consolation flight will be provided for the losers today in the championship flight. All others beaten today will be out of the tournament.

DODD COMES BACK.

Bobby Dodd, Georgia Tech's backfield coach, made the most sensational comeback of the day. Playing John Westmoreland in the third division Dodd was three down and three to go when the comeback began. He birdied the 16th, got a par at 17 and another birdie at 18 to square the mtach.

Dodd won out on the 22nd hole for the longest match of the day.

And speaking of extra-hole matches, there were nine, five in the fifth division, for another new record for state play. Twenty-two other matches ended on the 18th green, with 18 others being defaulted, for the best matches ever to be played in the first round.

Hugh Nunnally made the most spectacular shot of the day. Hugh's third shot going to the 18th green was in the shrubbery adjacent to the clubhouse. He pitched over the swimming pool and several large trees to the edge of the green and carried the match to the 19th green where he beat Edsell Benson, of Athens, in the fifth division.

Ball Park Vendors Play 'Brains' Today

It may have been the double loss to Chattanooga that brought it on, but anyway the concessionaires and the "brains department" will square off in a ball game at 10 o'clock this morning out at Ponce de Leon park.

Jasper Donaldson will pitch for the "brains," while Paul Sanford will be the rubber for the concessionaires. It will be a game well worth missing.

Opponent Is Sought For Brown August 1

Virgil Warren II, announced yesterday he was seeking an opponent for Ben Brown here on Monday, August 1, and is trying to obtain one of four nationally known opponents for the Atlanta middleweight. They are Teddy Yarosz and Lou Broulliard, former world champion, Tony Fisher and Tony Celli, ranking contenders.

·:· ALL IN THE GAME ·:·

Continued From First Sports Page.

to point out that the Capital City Club is holding one during the week-end of Labor Day.

John Westmoreland is chairman of the committee for the tournament. Golfers participating in the state might well jot down the dates, which are September 3, 4 and 5.

All state players are invited to enjoy a week end of golf on a course kept beautiful by sprinklers. A barbecue dinner complimentary to entrants will be given Saturday night, September 3, at which time a Calcutta pool will be formed.

The second annual Capital City invitation will be handled by Grandpa Howard Beckett, who has served a mere 20 years as pro.

SUCH ENTERTAINMENT.

Dr. Julius Hughes certainly arranged a novel musical entertainment for the state tourney.

The variety is the thing. Homer Knowles plays the organ—you should be there when the organ plays at twilight—Lollie Brannon picks the guitar, and Nu Nu Chastain handles the vibra harp.

It's an unusual combination, but produces something new and attractive in harmony.

MEN'S NIGHT.

Well, men, tonight's the night. If it doesn't rain. And I guess in a case like that the Atlanta baseball club would have a night for the masculine customers later on. The rain, however, seems to be over for the time being.

It's the man, of course, who pays at a baseball game. Ladies have two nights every week when the club plays at home. But only once a year do the men get a break.

And even then it's still the same old seven and six if the spouse insists she can't understand baseball as well as sitting at home listening to the radio account.

It so happens, however, that in the past two men's night programs, mostly men have made up the gathering.

For, you see, the Atlanta club always arranges it so there is a ladies' night following.

It's one of the bright spots of the season—men's night. The Atlanta club is the originator of the idea and, so far as is known, Atlanta is one of the few baseball towns that so honors the male sex.

SHOOTERS LOOK AHEAD.

Georgia trap and skeet shooters are looking forward to the two-day program this week end at Radium Springs.

Floyd Alford Jr., who goes by the name of "Bubber" to his friends, has arranged two such days as he is famous for on Saturday and Sunday.

A goodly number of Atlanta shooters will be there, including Buddy Jones, Dr. LeRoy Childs, Clint Davis, Jack Tway, Clyde King and Harry Harkins.

When the day's firing is done they'll go to the cool pool for swimming or the Skywater lodge for a little chinning. They are enjoyable days—at Radium.

Golf Results

Continued From First Sports Page.

George Coates, Atlanta, beat Fred Owens, Atlanta, 4-3.
George Swift, Columbus, beat Gerrard Allen, Atlanta, 7-5.
Curtis Johnson, Atlanta, beat Guy Haisten, Griffin, 5-4.
Henry Morgan, Atlanta, beat Hugh Carter Jr., Atlanta, 5-4.
Ralph Barnes, Atlanta, beat Dodge Mentzer, Atlanta, 3-2.

THIRD DIVISION.

Bud Bicknell, Atlanta, beat W. G. Bowen, Atlanta, by default.
Dallas Weaver, Cedartown, beat Gardner Dickinson, Augusta, 4-3.
Bill Little, Athens, beat Jack Bothamley, Atlanta, 1 up.
Douglas Head, Griffin, beat Dean Covington, Rome, by default.
Charlie Ozmer, Atlanta, beat Billy Eager, Valdosta, 3-2.
Luke Barnes, Atlanta, beat Jack Hale, Atlanta, 1 up.
Charles Harper, Valdosta, beat Jim Tutton, Cartersville, 2-1.
B. G. Stowe Jr., Atlanta, beat Ed Reddy, Atlanta, 2-1.
Bill Legwen, Augusta, beat Cliff McGaughey, Atlanta, 2-1.
Charlie Edwards, Atlanta, beat Dr. J. J. Clarke, Atlanta, 2-1.
W. O. Cheney, Atlanta, beat Seaton Bailey, Griffin, 5-4.
P. B. Johnson, Augusta, beat Tom Robertson, Atlanta, 4-3.
Bob Cousins, Atlanta, beat Keith Conway, Atlanta, 3-2.
Billy Stephens, Atlanta, beat Russell Gill, Atlanta, by default.
P. W. Jones, Macon, beat S. B. Ives, Atlanta, 5-4.
Bobby Dodd, Atlanta, beat John Westmoreland, Atlanta, 1 up, 22 holes.

FOURTH DIVISION.

Merrill Ewing, Atlanta, beat Dave Ison, Atlanta, 4-2.
J. L. Morris, Atlanta, beat Jim Byars, Rome, 2-1.
Joe Arnold, Marietta, beat Cliff King, Atlanta, 2 up.
J. A. McDougal, Atlanta, beat Dr. Cy Strickler, Atlanta, by default.
Tyre Jones Jr., Canton, beat Buck Thompson, Atlanta, 3-2.
Joe Horacek Jr., Atlanta, beat Red O'Neal, Atlanta, 6-5.
Edgar Parrott, Newnan, beat George Puckett, Atlanta, 1 up.
Bobby Chambers, Atlanta, beat Bud Eskew, Griffin, 3-2.
Sam Simonwitz, Augusta, beat S. E. Gill, Atlanta, by default.
Dr. H. W. Ridley, Atlanta, beat Harvey Ferrell, Savannah, by default.
Monie Ferst, Atlanta, beat Jesse Draper, Atlanta, 7-5.
J. P. Pullin, McDonough, beat Dr. Ben Jones, Atlanta, by default.
George Sherill, Atlanta, beat P. G. Lombard, Atlanta, 5-4.
Dick Mulherin, Augusta, beat Dr. E. L. Foster, Augusta, 5-4.
Jack Fraser, Atlanta, beat Oliver Healey, Atlanta, by default.
Curtis Kyle, Atlanta, beat C. B. Brown, Atlanta, 6-5.

FIFTH DIVISION.

L. A. Scott, Atlanta, beat Ed Jarvis Atlanta, 3-2.
Barron Abrahams, Augusta, beat Chester Warren, Savannah, by default.
R. D. Betikofer, Atlanta, beat Sam Hodges, Atlanta, 5-4.
M. H. Boyer, Atlanta, beat Jim Turner, Griffin, 3-1.
Alan Yates, Atlanta, beat Henry Dunson, LaGrange, 8-7.
Bobby Adair, Atlanta, beat K. A. Stephenson, Atlanta, 4-2.
Rick Hill, Augusta, beat G. J. Stevens Rome, 1 up, 19 holes.
Harry Whitney, Atlanta, beat Ellison Council, Savannah, by default.
Bobby Wheaton, Griffin, beat J. E. Barnes, Atlanta, 1 up, 20 holes.
Tom Parrott, Newnan, beat Hal Dumas Jr., Atlanta, 1 up, 20 holes.
John Blick, Atlanta, beat L. C. Murphy, Atlanta, by default.
L. D. McMath, Atlanta, beat Renny Massengale, Atlanta, 5-4.
W. R. Bentley, Atlanta, beat L. Whitney, Atlanta, 1 up.
Hugh Nunnally, Atlanta, beat Edsell Benson, Athens, 1 up, 19 holes.
W. H. Owens, Atlanta, beat W. B. Spann, Atlanta, 1 up, 19 holes.
G. W. Fuller, Atlanta, beat Alvin Cooledge, Atlanta, 1 up.

SIXTH DIVISION.

Curtis Benton, Atlanta, beat Billy Carroll, Atlanta, 1 up.
Mack Wooten, Atlanta, beat Dr. Harry Rogers, Atlanta, 2-1.
W. A. Holbrook, Atlanta, beat Homer Carmichael, Atlanta, 3-2.
Ralph Timmerman, Atlanta, beat Billy Wardlaw, Atlanta, 2-1.
Mack McCrary, Atlanta, beat Dr. A. O. Linch, Atlanta, by default.
John Dempster, Atlanta, beat Jake Starr, Atlanta, 1 up.
Charles Carroll, Atlanta, beat Ben Bailey, Atlanta, by default.
T. P. McCord, Atlanta, beat J. W. Simmons, Atlanta, by default.
Wayne Gatlin, Atlanta, beat Mike Benton, Atlanta, 2-1.
John Young, Atlanta, beat Louis Goldstein, Griffin, by default.
Charles Curry, Atlanta, beat Herbert Garges, Atlanta, 2-1.
W. E. Lovett, Atlanta, beat F. D. Hand, Rome, by default.
Bob Ingram, Atlanta, beat A. L. Lippitt Atlanta, 2-1.
J. L. Brooks, Atlanta, beat Pete Peters, Atlanta, 2-1.
W. C. Vines, Atlanta, beat G. H. F. Cogill, Atlanta, by default.
Dolph Bray, Dalton, beat Fred Ward, Atlanta, 5-4.

Common Itching RASHES
Apply Resinol at once to subdue the itching and soothe the angry skin. Sample free. Resinol 37, Balto., Md.
RESINOL

SANDLOT GAMES ARE RAINED OUT

First round play in the sectional American Legion sandlot tournament at Carrollton, rained out yesterday, will get underway at 8 o'clock this morning with Rome scheduled to meet Newnan.

At 10 o'clock Marietta faces Douglasville; the DeKalb Barons play Dawson at 2 o'clock, and Dalton and Shorty Doyal's Purple Hurricane clash at 4 o'clock. Carrollton drew a first round bye.

LaGrange and Grant Park Aces will begin play Friday morning. The semi-finals are slated Saturday afternoon and the final game will be played Monday.

Augusta Tourney Delayed by Rain.

AUGUSTA, Ga., July 20.—(AP)—The Louis L. Battey Legion Post team and the Atlanta Cardinals, finalists in the sectional baseball tournament here, will clash tomorrow morning for the right to play the winner of the Carrollton tourney. The game is scheduled for 10 o'clock.

Heavy rains washed out the scheduled tilt between the two clubs this afternoon.

Mrs. McWhorter Low In Capital City Play

Mrs. Fonville McWhorter won low net honors yesterday afternoon in the women's one-day tournament held at Capital City with a score of 78.

Mrs. Guy Carpenter and Mrs. L. A. Weaver tied for second place, each having an 81.

Mrs. P. G. Sanford turned out to be the best putter of the day, having to take only 31 putts for the 18 holes of play.

HARTNETT NAMED CUB MANAGER

Continued From First Sports Page.

est catchers of all time and one of the National league's most popular players with athletes and fans alike, was gleeful. Grimm obviously was downcast and said little.

"I am as happy as a kid with a new toy," Hartnett boomed. "I only hope I'm as lucky as a manager as I have been as a ball player. If I am, we should do all right."

Grimm spoke only when he posed, smiling, with Hartnett for photographers.

"I'm glad you are taking it this way, Charlie," Hartnett said.

"What the hell," Grimm answered, "there's no other way to take it. That's baseball."

Last season he caught 103 games to tie Ray Schalk, of the Chicago White Sox in catching 100 or more contests for 12 seasons, a major league record. Apparently getting better with age, he led National league catchers in fielding in 1934-35-36-37, and previously headed the circuit in 1925, 1928 and 1930.

BABE ZAHARIAS TOSSES SEXTON

Babe Zaharias, crowd-baiting Greek, tossed Frank Sexton in two falls out of three to feature the weekly mat card at Warren arena last night.

It was the first defeat here for Sexton, who lost the first fall in 21 minutes and the third in five. Frank took the second in 15.

Rudy Strongberg, a newcomer, looked very good in gaining an hour draw with Red Ryan. It was a clever match.

Old Marshall Blackstock tossed Dick Lever in the opener.

The Five 'Kicklighter Girls' Gather At First Real Reunion in 38 Years

Although Sisters Have Met for Short Time During Period, This Is Their First Opportunity To Talk Over Old Times, See Old Friends.

It's reunion week out at 1584 North Morningside drive for five Georgia sisters who are gathered at the residence of Mrs. C. H. May, the youngest of the group.

For the first time in 38 years, the five sisters, known years ago as the "Kicklighter girls," are gathered for one week's reunion to talk over old times, and visit old friends.

In the group are Mrs. S. L. Rivers, of Brunswick; Mrs. John S. Shannon, of McDonough, and Mrs. Virgil C. Cooke, Mrs. Martha Bradford and Mrs. May, all from Atlanta.

They are the daughters of the late Mr. and Mrs. Spencer C. Kicklighter, prominent figures in the mercantile business at the beginning of the century.

The five girls in the family have been together for an hour or two during the past 38 years, but yesterday with seven days in store for them to "catch up with the years," the five were in a dither over the prospects of a real reunion.

They plan to knit, talk, visit friends, go to shows and fill their date books for the week with all manner of activities.

"We had more formality at parties when we were girls," they said, "and our social affairs, and especially dances were more dignified. No 'Big Apple' and swing music for us. We enjoyed more dignified things in those days."

Golf Pairings

Continued From First Sports Page.

11:30—T. Jones vs. Horacek.
11:35—E. Parrott vs. Chambers.
11:40—Simonwitz vs. Ridley.
11:45—Ferst vs. Pullin.
11:50—Mulherin vs. Sherrill.
11:55—Fraser vs. Kyle.

EIGHTH FLIGHT.

12:00—Ison vs. Byars.
12:05—C. King, default.
12:10—Thompson vs. O'Neal.
12:15—Puckett vs. Eskew.
12:25—Draper, default.
12:30—Foster vs. Lombard.
12:35—C. Brown, default.

NINTH FLIGHT.

8:40—Scott vs. Abrahams.
8:45—Betikofer vs. Boyer.
8:50—A. Yates vs. Adair.
8:55—Hill vs. Whitney.
9:00—Wheaton vs. Parrott.
9:05—Blick vs. McMath.
9:10—Bentley vs. Nunnally.
9:15—Owens vs. Fuller.

TENTH FLIGHT.

9:20—Jarvis vs. Warren.
9:25—Hodges vs. Turner.
9:30—Dinson vs. Stephenson.
9:35—Stevens vs. Council.
9:40—Barnes vs. Dumas.
9:45—Murphy vs. Massengale.
9:50—L. Whitney vs. Benson.
9:55—Spann vs. A. Cooledge.

ELEVENTH FLIGHT.

3:20—C. Benton vs. Wooten.
3:25—Holbrook vs. Timmerman.
3:30—McCrary vs. Dempster.
3:35—Carroll vs. McCord.
3:40—Gatlin vs. Young.
3:45—Curry vs. Lovett.
3:50—Ingram vs. Brooks.
3:55—Vines vs. Bray.

TWELFTH FLIGHT.

8:00—B. Carroll vs. Dr. Rogers.
8:05—Carmichael vs. Wardlaw.
8:10—J. Starr, default.
8:15—B. Bailey, default.
8:20—Mike Benton, default.
8:35—Garges, default.
8:30—Lippitt vs. Peters.
8:35—Ward, default.

Druid Hills 'Cue To Honor Visitors

A Georgia State Golf Association barbecue, honoring all the visiting players, will be held at 7 o'clock tonight at the Druid Hills club.

All members, Atlanta players, and spectators, are also invited to be present, but must make reservations with the Druid Hills club today.

The barbecue will be the last of the social features before the annual dance Saturday night, after the close of the tournament.

Homer Knowles and his trio will continue to furnish music and entertainment, each afternoon and night during the remainder of the tournament.

Haverty's JULY SALE!

NEW! 4 WAY 5 CUSHION-Extra Length... Innerspring Studio Sofa

Quality! Style! Value!

$39.39 — 39c CASH... 75c Weekly — a $49.50 Value!

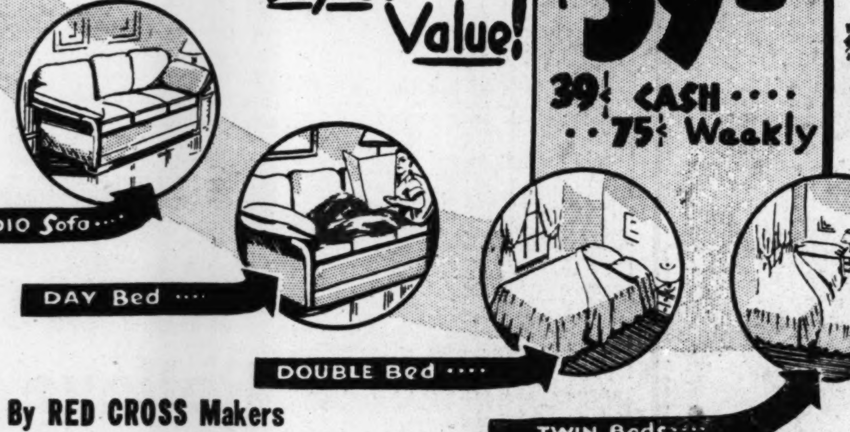

By RED CROSS Makers

- Cloth-Covered—Styled Arms!
- Added Comfort in Length and Depth!
- Luxurious New! Innerspring Mattress!
- Servicable—Attractive—Serves Four Purposes!
- Sturdy Hardwood Frame—Thoroughly Reinforced!
- Mattress and Cushions made with Durable Sofa Welt!
- Choice of Newest Shades in Green, Rust and Wine!

HAVERTY'S FURNITURE COMPANY

Atlanta's Leading Homefurnishers — Cor. Edgewood Ave. & Pryor St.

Haverty's Sensational THURSDAY RUMMAGE SALE

TODAY ONLY—All suites and pieces in our Bargain Basement, including Floor Samples, Trade-ins and Repossessions, many as good as new. All have possibilities of service greatly in excess of these low, clearance prices.

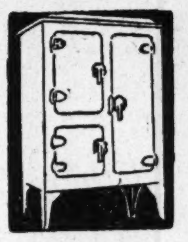

Reconditioned Refrigerators $3.33 AND UP
Two and three-door styles, refinished, both wood and all-metal.
88c Cash, $1.00 Weekly

STEEL BEDS $2.22 AND UP
Good, substantial all-steel Beds, refinished. Real values.
88c Cash, 50c Weekly

STUDIO COUCHES $9.95 AND UP
Combination full size and Twin Bed Studio Couches that are real bargains.
88c Cash, $1.00 Weekly

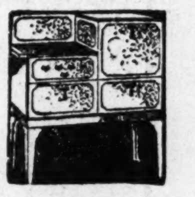

GAS STOVES $8.88 AND UP
Fine Enamel Gas Stoves, several styles; look like new. Save on yours today.
88c Cash, $1.00 Weekly

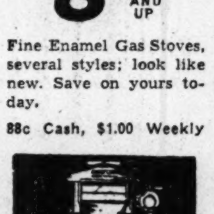

WASHING MACHINES $24.44 AND UP
Demonstrators and slightly used Washing Machines in this one-day clearance.
88c Cash, $1.00 Weekly

ODDS and ENDS

Metal Shoe Racks	11c
Odd Lamp Shades	25c
Card Tables	33c
Deck Chairs	44c
Steamer Chairs	49c
Ash Stands	49c
Garbage Pails	49c
End Tables	55c
Magazine Racks	59c
Kitchen Stools	59c
Table Lamps	66c
Bridge Lamps	77c
Cottage Chairs	98c
Oak Swing	98c
Ironing Board	1.00
Bedroom Chairs	1.00
Bedroom Rockers	1.00
Vanity Benches	1.00
Silver Sets	1.11
Coffee Table	1.11
Occasional Chairs	1.50
Occasional Tables	2.22
Oak Buffet	2.50
Utility Cabinets	2.95
Porcelain Tables	3.33
Baby Carriage	4.44
Flat Top Desk	4.44
Mahogany Dresser	5.00
DaBed and Pad	6.66
Chest of Drawers	6.66
Orthophonic Victrola	6.66
3-Pc. Living Room Suites	9.95
Velour Sofa-Bed	12.50
2-Pc. Tapestry Suites	14.44
Electric Range	19.95
Dining Table and Chairs	29.50
3-Pc. Bedroom Suite	29.95

RADIOS

Majestic 5-Tube Console	7.77
DeWald 5-Tube Console	9.95
Majestic 8-Tube Console	11.11
Crosley 7-Tube Console	12.50
Stewart-Warner 7-Tube	14.50
R. C. A. 7-Tube Radiola	19.50
R. C. A. Phono. Comb.	24.50
Brunswick Phono. Comb.	29.50

CANVAS GLIDERS $2.50 AND UP
Steel frame, canvas covered Gliders for summer comfort.
88c Cash, 50c Weekly

CHAISE LOUNGE $3.33
Cretonne covered Chaise Lounge in excellent condition for service.
33c Cash, 50c Weekly

CEDAR CHESTS $3.33 UP
Roomy Chest in genuine natural cedear finish. Good as new.
88c Cash, $1.00 Weekly

BREAKFAST SETS $9.95 AND UP
Drop-leaf Table and four chairs, reconditioned. Good as new.
88c Cash, $1.00 Weekly

KITCHEN CABINETS $14.44 AND UP
Reconditioned Kitchen Cabinets that sold up to $39.50 new; offered today for quick clearance.
88c Cash, $1.00 Weekly

HAVERTY FURNITURE COMPANY

Atlanta's Leading Homefurnishers — Cor. Edgewood Ave. & Pryor St.

'Best Man' Justifies His Title By Procuring Forgotten License

By Sally Forth.

ALL was not plain sailing at the wedding last week of Mary Lewis and Dermot Shemwell Jr., of Albany, according to Sarah Lewis, Atlanta cousin of the young couple, who served as bridesmaid at the ceremony.

The church was packed to capacity, it seemed, and the wedding party was just on the verge of entering when the officiating minister casually inquired of the groom if he might glance at the marriage license. At this the flushed and flustered young man started and exclaimed excitedly:

"My goodness, I knew I would forget something—I didn't get one!"

Buddy Milner, of Atlanta, formerly of Albany, who was best man for the groom, waited to hear no more. He jumped into his automobile and sped to the license bureau, but alas—the only man in town who could issue the important document was away on a fishing trip. Meanwhile, the news of the forgotten license was spreading, aisle by aisle, through the church, and it was not long before even those on the first rows were wearing a look of concern over the complications.

It seems that there was one other person in the whole of Albany—a woman—who could issue a license, and she was out riding. Woefully, the best man had turned back to the church, when an idea struck him. He stuck his head from the window of his now slowly moving auto and began the inquiry. In fact, for blocks he asked everyone he passed if he or she knew the whereabouts of that certain Mrs. X on whom the marriage of his pal depended.

Finally, he was informed that she was shopping for groceries at a certain store, which he immediately invaded. He found Mrs. X, rushed her back to the license bureau, obtained the license, hurried back to the church with "the goods," and saved the day.

What a best man!

WHEN Frank McGaughey Jr. was visiting Henry Dickie in Washington recently, he and his host went to see the White House and to catch a glimpse, if possible, of President Roosevelt. When they arrived, the very courteous doorman informed them that the President was in, but that at the moment he was having an important conference—with Miss Shirley Temple, of Hollywood, Cal.

Frank and Henry immediately lost interest in seeing the interior of the White House. They much preferred to view it from the outside, where they would have a better chance of seeing the celebrated Miss Temple as she left the conference.

Finally, the diminutive star did emerge and just as she entered her motor car, Frank, who had had the forethought to carry his camera, snapped a picture of her. What's more, she was gracious enough to turn around and flash the famous Temple smile directly into the camera so he could get another.

With that Frank was so overcome that he dropped his camera. After carefully extracting the film, he took it with fear and trembling to be developed. And would you believe it? Every single snapshot on that roll of film was ruined by the fall except the two of Shirley!

Frank and Henry have decided that they operate under a lucky star indeed!

A CONGENIAL foursome motoring to Highlands, N. C., tomorrow for the week end will include Mr. and Mrs. M. H. Elder and Mr. and Mrs. Donald Hastings. They will be the guests of Mr. and Mrs. Granger Hansell, who have taken a house at the popular mountain resort for the month of July, and who have entertained at a series of delightful house parties.

On August 11 the congenial sextet will leave for another house party as the guests of Mr. and Mrs. Elder in Miami, Fla. But this time the vacation is planned especially for the children of the three couples, and the group will be augmented by Ruth and M. H. Elder Jr., Mary Louise and Donald Hastings Jr. and Ned Hansell.

In Miami the party will take possession of the handsome Brickell avenue residence of Mrs. Elder's parents, Mr. and Mrs. William J. Weller, of New York, who are in residence at their summer home at Goshen, N. Y. After a 10-day stay, they will return by motor, stopping en route at such interesting places as the Bok Tower at Lake Wales and Silver Springs at Ocala.

THE former Dorothy Dean, now Mrs. William M. Mason, and her young husband, Billy, whose marriage was a brilliant event of May 7 and who are now making a tour of rural England after almost four months of European honeymooning, will soon be headed for home.

The attractive couple will presently board the Conte di Savoia, bound for New York, where they will be met on August 6 by their mother, Mrs. H. Ewing Dean, and Aimee Hunnicutt, of New London, Conn., who has been visiting Mrs. Dean and will be en route home at that time.

Mrs. Dean, Dorothy and Billy will spend a few days in New York before returning to Atlanta, where the couple will remain until the middle of September when they will go to the Isle of Pines, Cuba, to establish residence. Mr. Dean and Ewing Dean Jr., who are now in Cuba, will, needless to say, hurriedly finish their business there and hasten back to greet the travelers.

Society Events

THURSDAY, JULY 21.

Mrs. Pearl Hyde and Mrs. George Forrester entertain at a luncheon for Mrs. Robert McClain and Mrs. Olga M. Herrick, of Waco, Texas, the guests of Mrs. Leaver Richardson.

Lawrence Harrison gives a house party beginning today at his home on Orme circle for Henry Dickie, of Washington, D. C., the guest of Ernest Beaudry Jr.

Mrs. Arthur H. Armstrong gives a swimming party and luncheon at her home at Tate Mountain Estates for Miss Mary Kneale, bride-elect.

Mrs. J. H. Gilstrap and Miss Alice Johnson give a luncheon at the Ansley hotel for Miss Mildred Gertrude Streeter, bride-elect.

Mrs. C. L. Weekes gives a bridge-luncheon at her home on Clairmont avenue.

Miss Mary Kelly will honor Miss Mary Ruth Martin, bride-elect, at a shower at her home on Sterling street.

Mrs. George E. Reynolds entertains members of the DeKalb County Democratic Woman's Club and friends at luncheon.

Dinner-dance on the terrace of Brookhaven, the Capital City Country Club.

Mrs. J. A. McCrary gives a family dinner at her home in Decatur for Mrs. Alphonse Poller, of Vienna, Austria.

Oakdale Garden Club meets at 2:30 o'clock at the home of Miss Vera Crowe.

The Delta Kappa fraternity of the University of Georgia Evening College entertains at an informal dinner dance at the Atlantan hotel.

Pilot International Leaders Visit Clubs.

Mrs. Fay Barrett and Mrs. Carolyn Seivers, president and secretary of Pilot International, will leave on Sunday with their husbands J. A. Barrett and C. W. Seivers, for a two weeks' tour of Florida, during which they will visit several of the Pilot clubs in that state.

They will go first to Tampa, where they will visit the Tampa and St. Petersburg clubs, after which they will go to Miami for a visit with the club there, and from Miami they will go over the new ocean highway to Key West. On their return coming back they will stop at Daytona, and will then visit St. Augustine, where the 1939 International convention will be held. After a visit with the Jacksonville club they will return home on August 8.

Family Reunion.

The friends and relatives of the Heronton-Greene family are invited to bring basket lunches and attend the picnic to be held Sunday at 10 o'clock at the concrete pavilion at Grant park. This is the 14th consecutive reunion and the family is anxious to have a large attendance.

During the afternoon contests will be held. Prizes will be given to the person furnishing the most recent information about the family, to the lady wearing the most appropriate picnic dress and to winners in other contests.

SHEET MUSIC
"WHY 'DYA MAKE ME FALL IN LOVE"... 35c
Complete Stock of Records 35c
F. & W. GRAND
Cor. Whitehall, Hunter and Broad

Buy or Build In Lenox Park
Where Your Home Investment Is Protected
LENOX PARK is the only Home Community in Atlanta that restricts against building of inferior homes by speculators.
Desirable Lots, $1,600 Up
VErnon 3723

SALE WHITES!
Mostly sport and dress types! Sizes AAAA to C—Sizes 4 to 10.
$3.47 AND $3.95
Formerly $5.95 to $10.50

DR. BENDER'S
124-126 Peachtree Arcade

Hold Joint Birthday Celebration

Constitution Staff Photo—Wilson.

Reading from left to right, Misses Marguerite Wooten, Gene Waller and Betty Dunn, who celebrated their fourteenth birthdays yesterday at a swimming party at the East Lake Country Club, followed by dinner and dancing on the club terrace in the evening. The chaperons were Mr. and Mrs. Albert Dunn, Mesdames Frank Wooten, B. F. Waller and Swift Tyler. The guests included Misses Marion Morris, Lillie Branham, Charlotte Thomas, Kathryn Patterson, Ann Anderson, and James Starr, John Tyler, Clarence Manetta, Wilbur Frederick, Neal Murphy, Tommie O'Bar, Joe Sewell and Burnett Heath.

Classes and Important Meetings Are Announced by Y. W. C. A.

The Y. W. C. A. swimming pool, conveniently located at 37 Auburn avenue, proves a cool oasis for business girls during these hot days, when a swim at noon or at 5 o'clock is so invigorating and refreshing. Children and mothers who desire instruction in swimming are given reasonable rates and convenient hours, for learning, with Mrs. Opal McKay, instructor and lifeguard, always on duty.

On Thursday afternoons, when the maid is off, mothers and children may enjoy a swim together at the Y. as a special dip period is held on Thursdays from 3:30 to 4:30 o'clock. A class for little boys from 5 to 9 years is available Thursdays at 3 o'clock, and private lessons are given by appointment.

Evening classes for business girls; morning dips for matrons and Saturday dips and classes for children enable the Y. W. C. A. to invite swimmers and would-be-swimmers of all ages to enjoy the safety, comfort and protection of the only indoor pool in the city open the year round to women and girls.

Y. W. C. A. members and friends are invited to Mrs. O. A. Matthews' home, 61 Barksdale drive, tomorrow at 11 o'clock, to hear Mrs. R. B. Church Jr. review two books by Edna Ferber, "Nobody's in Town" and "Trees Die at the Top."

Tomorrow morning at 11 o'clock, Mrs. Luther Rosser, chairman of business administration committee, calls her committee for discussion of important details which will be further discussed. Monday afternoon at 4:30, the board meets at Camp Highland. Mrs. Emmett Quinn will preside and important reports will be made by personnel, camp, public affairs and world fellowship committees. At 6 o'clock the board will be entertained at supper by campers.

PERSONALS

Mrs. Dan McLeod, of Miami, who has been visiting Mrs. Warner Martin at her home on Habersham road, left yesterday for Marietta, where she will visit Mr. and Mrs. Charles M. Brown before returning home.

Miss Rosalie Brooks, who has been widely feted as the guest of Misses Jane McIntosh and Corinne Stevens in Savannah, returns today.

Mrs. John S. Adams, of Dublin, president of the Georgia Society of Colonial Dames of the XVII Century, and state president of the U. S. D. of 1812, is the guest of Mrs. J. H. Broach at her home in Oakdale road.

Mrs. Robert F. Adamson has as guests in her new home on Arden road, her mother, Mrs. J. C. Burnett, and Mesdames Winton McDaniel and J. W. McDaniel, all of Thomaston.

Mrs. Gordon Franklin and her little son, Gordon Jr., are the guests of Mrs. Franklin's parents, Mr. and Mrs. C. N. Davie, at their home on The Prado. Mrs. Franklin is the former Miss Sarah Davie, of Atlanta, and they reside in Guatemala City, Guatemala.

Miss Helen Trippe will leave tomorrow for West Point, N. Y., where she will be the guest of her cousin, Miss Katherine Whitaker, daughter of Captain and Mrs. Reginald Whitaker. Before returning home, she will visit her cousins, Mr. and Mrs. Wallace Quinn, in Philadelphia.

Mr. and Mrs. Richard O'Farrell, Miss Ruth O'Farrell, Mrs. John F. Kieffer and children, Pamela and John Keiffer, have taken a cottage at Treasure Island Beach near Tampa, Fla. Spending the time with them is Mrs. George A. Carey, of Tampa.

Miss Emma Glascock has returned home after a ten-day visit to Chicago.

M. L. Petty, of Bradenton, Fla., is visiting his daughter, Mrs. H. L. Tutwiler, at her home at 1643 Rock Springs road.

Mr. and Mrs. Leon Cox and son, Leon Jr., of Savannah, formerly of Atlanta, have returned home after a trip through the Great Smokies and a visit with their brother and sister, Mr. and Mrs. W. P. Rocker, of Decatur.

Miss Mildred Jackson has returned from Miami where she spent ten days with Mrs. L. A. St. John, formerly of Atlanta.

Mrs. Paul Baker and Mrs. Thelma W. Fisher are at Miami Beach, Florida.

Mr. and Mrs. Farris Mizell Davies, of Fayetteville, announce the birth of a daughter, Rebecca Willene, at the Crawford W. Long Memorial hospital on July 15. Mrs. Davies is the former Miss Rebecca Frances Dixon.

Mr. and Mrs. Arthur Leo Dabney, of 1044 Williams Mill road, N. E., announce the birth of a daughter at the Crawford W. Long Memorial hospital on July 15, who has been named Gay Patricia. Mrs. Dabney is the former Miss Marguerite Virginia Freeman.

Mr. and Mrs. Charles Davis and little son, Bobby, are at St. Simons Island where they will spend two weeks. Mrs. Davis was formerly Miss Janie McCormick, of Decatur.

Mrs. W. Kerscher, of Rochester, N. Y., will arrive tomorrow to spend a few days with Mrs. Tidie B. Reynolds at her home on Eleventh street. Mrs. Reynolds plans to return home with Mrs. Kerscher.

Mr. and Mrs. R. W. Dowdy, Emily and Bobby Dowdy and Mrs. W. C. Boyd will leave tomorrow for Baltimore, Md., where they will be the guests of Mr. and Mrs. Walter E. Boyd.

Mr. and Mrs. Ernest Haynes are at St. Simons Island, where they will spend two weeks. Mrs. Haynes is the former Miss Dorotha Thomason, of Decatur.

Misses Marion Kugler and Mrs. Robert Clifton Ellis have returned after an extended visit to relatives and friends on Long Island, N. Y.

Miss Nelle Etchison, of Columbia, S. C., arrives by plane this afternoon to be the guest of Miss Jewel Hord at her home on Virginia circle.

Mr. and Mrs. A. A. Pearson has returned from Jacksonville, Fla.

Dr. and Mrs. Simon H. Smith are in Chicago, where they will spend two weeks and Dr. Smith will visit several clinics.

Mr. and Mrs. Lawrence Millard Eckman, of Route 1, Atlanta, announce the birth of a daughter, Hilda Louise, at the Crawford W. Long Memorial hospital on July 16. Mrs. Eckman is the former Miss Reathal Holt.

William H. Ragsdale, of East Orange, N. J., is visiting his mother, Mrs. M. R. Ragsdale, and his sisters, Misses Annie M. Ragsdale and Lila J. Ragsdale, on Barnett place, N. E.

Mr. and Mrs. Arlie Franklin Bradley, of 738 Hill street, S. E., announce the birth of a son at the Crawford W. Long Memorial hospital on July 18, who has been named Arthur Floyd. Mrs. Bradley is the former Miss Bessie Sue Pate.

Miss Lawrence Weds John C. Blevins At Home Ceremony

The marriage of Miss Rebecca Lawrence, daughter of Rev. and Mrs. J. B. Lawrence, and John C. Blevins, of Chicago, Ill., son of Mr. and Mrs. C. R. Blevins, was solemnized yesterday afternoon at 4:30 o'clock at the home of the bride's parents on Rock Springs road.

Rev. Lawrence officiated in the presence of the families and a few friends of the young couple, and there were no attendants.

The couple was married before an improvised altar of palms flanked by two seven-branched candelabra holding burning white tapers and centered with a basket of Easter lilies. Vases of Easter lilies formed the decorations for the living room and dining room, and the dining room table was centered by a three-tiered wedding cake embossed with valley lilies and pastel-shaded flowers and flanked by four silver candlesticks holding burning white tapers.

The bride wore a tailored model of navy blue sheer trimmed in white kid and her navy and white turban had a navy veil. Her accessories were navy and white and she wore a shoulder spray of white roses and valley lilies.

Mrs. Lawrence, mother of the bride, wore navy sheer trimmed with navy and white printed sheer and her hat and accessories were navy. Her flowers were pink roses and valley lilies.

Following the ceremony, Rev. and Mrs. Lawrence entertained at an informal reception. Mrs. J. K. Syfan, sister of the bride, assisted in entertaining.

The young couple left for a wedding trip to Chicago, Ill., after which they will reside in Arkadelphia, Ark.

Mrs. Blevins chose for traveling a navy and white print with navy and white hat and accessories.

Out-of-town guests for the wedding included Misses Ann Austin, Hortense Stallworth, Virginia Stallworth, Bobbie Jean Smith, and Louise Lever, of Gainesville.

Hapeville News Centers Interest.

Rev. and Mrs. E. D. Hyrne and son, Herbert, of Cliffwood, N. J.; Mrs. C. C. Cliett, of Woodland, Ga., and Mrs. Betty Spartsman and Miss Jean Alexander, of Cincinnati, Ohio, have returned home after visiting Mr. and Mrs. J. W. Alexander.

Miss Helen Long has returned home after visiting relatives in Thomasville.

Mrs. Cornelia Snyder, of Dalton, spent the week end with Miss Essie Ball.

Mr. and Mrs. J. Raymond Cathy have returned from New York.

Mr. and Mrs. Vester Jones, of Barnesville, are the guests of their parents, Mr. and Mrs. E. C. Hollingsworth.

Miss Elizabeth Hendricks is recovering from an operation at St. Joseph's Infirmary.

Mrs. J. R. Manning and son, Sam, of Tampa, Fla., are visiting here.

Miss Elizabeth Simpson and Mr. and Mrs. Andrew Simpson have returned from Jacksonville, Fla.

Miss Ella Leverett, of Newnan, was the guest of Dr. and Mrs. W. F. Wells last week.

Misses Muriel and Lucile McMillian have returned from Rome where they visited relatives and friends.

Misses Irene Wilson, Milledge Womble and Alma Moyer and Mrs. W. T. Whitehurst are spending two weeks in Miami and other points in Florida.

Mr. and Mrs. C. P. Irby and daughter, Lucy, have returned to their home at Washington Courthouse, Ohio, after spending 10 days with Mr. and Mrs. H. L. McElhannon.

Mr. and Mrs. Richard Paula and children, Richard and Juliana, and Mr. and Mrs. Elton Crowe have returned from Lake Junaluska, North Carolina.

Mrs. E. S. Casey, Mr. and Mrs. J. B. Spidle and children, Florence and Joyce, leave Friday for a vacation at Jacksonville Beach, Fla.

To Fete Mrs. Dickie.

Mrs. Lawrence Dickie, the feted guest of Mrs. Ernest G. Beaudry, will be honored today at the luncheon at which Mrs. Pat Dinkins will be hostess at the Piedmont Driving Club.

Mrs. Frank McGaughey entertained yesterday at luncheon at her home on Habersham road as a compliment to Mrs. Dickie.

Centering the beautifully appointed luncheon table was a crystal bowl of baby's breath, pink roses and blue delphinium.

Present were Mrs. Dickie, Mrs. Beaudry, Mrs. Richard Trippe, Mrs. J. B. Easterlin, of Montezuma; Mrs. J. C. McMichael, Mrs. Russell Bellman and the hostess.

For Bridal Couple.

Mr. and Mrs. Richard E. Trippe will entertain on Saturday evening at their home on Northwood avenue, N. E., at an al fresco supper in honor of Miss Van Hilliard Spalding and Jack Spalding Schroder, whose marriage will be an important social affair of August 24.

This will be the first party in a series that will compliment the popular couple. Invited are Miss Spalding, Mr. Schroder, Miss Bebe Young, Miss Emmakate Vretman, Harry Stafford and John Morris III.

Mrs. Woodruff Brine, of Columbia, S. C., is visiting her mother, Mrs. Florence Werner Brine, at her apartment at 211 Washington street.

Joseph Jacobus is convalescing at the Piedmont hospital after an appendix operation.

Mrs. J. Curtis Watters and Douglas Watters, of Bluefield, W. Va., are visiting Mr. and Mrs. T. R. Benning at their home 751 Mountain drive.

Pictured Following Their Wedding

Crenshaw and Hightower Photo.

Mr. and Mrs. Carl C. Higgins as they appeared at their recent marriage which took place at the home of the groom on Park drive. Mrs. Higgins is the former Miss Mary Nell Hall, daughter of Mr. and Mrs. W. B. Hall.

Miss Winston and Mr. Stephens Wed at Athens Church Ceremony

ATHENS, Ga., July 20.—Miss Grace Winston, beautiful daughter of Mr. and Mrs. A. P. Winston, became the bride of Robert Grier Stephens Jr., of Atlanta, at a brilliant ceremony this afternoon, the nuptials being among outstanding events of the midsummer social season.

The ceremony was performed at the First Presbyterian church by the pastor, Dr. E. L. Hill, officiating at 5:30 o'clock in the presence of a large gathering of relatives and friends of the young couple assembled from throughout the state. Prior to and during the ceremony a program of nuptial music was presented by Mike McDowell, organist, and by Mrs. Thomas J. Smith, of McRae, aunt of the bride, as vocalist.

An artistic arrangement of palms, ferns and other rich greenery formed the decorations in the church. Starring the background of foliage were cathedral candelabra holding white burning tapers, and placed at intervals were floor baskets filled with white gladioli. Pews reserved for members of the two families were marked with clusters of white gladioli tied with white satin ribbons.

The groomsmen were Richard Winston, brother of the bride; William Tuck, Frazier Moore, of this city; James Swanson and Dudley Reynolds, of Atlanta, and Dr. Charles H. Richardson, of Macon.

Mrs. William C. Rooker, of Atlanta, was matron of honor for her sister, and the bridesmaids were Misses Gene Brooks, and Mary DuPre Eckford, of Athens; Annie Brinkley Hunt, of Thomson and Ida Stephens, of Atlanta, sister of the groom. They were all gowned alike in lovely models of white lace and net posed over satin of the same shade and featuring deep square necklines and full puffed sleeves. The bodices of the dresses were shirred and fitted, and the bouffant skirts of floor length extended to form slight trains. The attendants wore becoming headdresses of tulle to match their gowns and carried cascade bouquets of souvenir roses and yellow and coral gladioli combined with yellow pom pom carnations. The bouquets were tied with yellow lace.

Entering with her father, Ambrose Penn Winston, by whom she was given in marriage, the bride met at the altar by the groom and his father, Dr. Robert G. Stephens, of Atlanta, who acted as best man. The bride was a beautiful figure in her wedding gown of white lace and net posed over white taffeta. The lace bodice was shirred and fitted and featured a deep square neckline and full puffed sleeves. The bouffant skirt extended to form a long, graceful train, inset with panels of lace. The bride's tulle veil was fashioned coronet style and was caught to her dark hair by clusters of orange blossoms. Her flowers were a shower bouquet of gardenias and lilies of the valley tied with white lace.

Mrs. A. P. Winston, the mother of the bride, was handsomely gowned in a graceful floor-length model of violet blue lace and marquisette. Her accessories matched her gown and she wore a wide-brimmed leghorn hat trimmed in flowers. Her flowers were sweetheart roses and lilies of the valley. Mrs. Robert G. Stephens, of Atlanta, mother of the groom, was beautifully gowned in white chiffon with a colorful flower motif in a placed pattern. Her hat was a corn flower blue Baku and she wore cornflower blue accessories. Her flowers were gardenias.

The bride and groom left for a wedding trip and upon their return will go to Atlanta to reside where they will be prominent and popular additions of the younger married contingent. The bride traveled in a becoming model of navy blue crepe fashioned with bolero and wide pleated skirt. The dress featured a wide, draped belt of blue and white polka dots with three novelty silver buckles. Her hat was a small model of navy French felt with matching veil. Her accessories were blue and her flowers were gardenias and lilies of the valley.

Twenty-Five Club.

The recent meeting of the Twenty-five Club was held with Mrs. Virginia Jenkins hostess.

Members present were Mesdames Daisy Sills, Ethyl Monroe, Doris Perry, Vivian Chaistain, Thelma Brown, Virginia Jenkins, Ludelle Bullard and Misses Mildred Chaistain, Isla Mae Chafin and Lillian Woodall.

Dr. Beeler Honored.

Thomas K. Glenn was host at dinner last evening at Glennridge, his country home at Sandy Springs, in compliment to Dr. James Moss Beller, who has recently arrived in the city to serve as superintendent of Grady hospital. Invited to meet Dr. Beeler were Mayor Hartsfield and members of the hospital's board of trustees.

Shed Your Shoes
Feet tired—irritated? Take off shoes when you come home from work—give feet a rest—apply Penorub—get cooling, soothing relief. This liquid rub feels instantly refreshing. 25c—50c—$1. Sold by all dealers everywhere.
PENORUB

Miss House To Wed Mr. Stephens Aug. 25 At Emory Chapel

Enlisting interest are the plans for the marriage of Miss Margaret House and Leslie Julian Stephens, which will be solemnized on August 25 at the Emory Theological chapel. Dr. W. H. Major, pastor of the Capitol Avenue Baptist church, will officiate.

W. A. House will give his daughter in marriage and the groom-elect has chosen George Coates as his best man.

Miss House has selected Miss Betty Stephens, sister of the groom-elect, as her maid of honor, and bridesmaids will be Misses Virginia Wright, Eleanor Deas and Barbara Beam and Florrie Marguerite Guy.

The groomsmen will be Bill Bradford, Gordon McKenney, Charles Milwain and Charles Girtman.

Following the wedding, Mr. and Mrs. House, parents of the bride-elect, will entertain at a reception at the Druid Hills Golf Club.

The young couple will spend their honeymoon at Myrtle Beach, S. C., and upon their return will reside in Atlanta.

Among parties planned to honor this popular pair is the all-day al fresco affair at which Miss Florrie Marguerite Guy will entertain Sunday at Lakemont. Guests will include the members of the wedding party.

Garden Division Hears Mrs. Smith.

Mrs. B. M. Smith, horticultural chairman of the garden division of the Atlanta Woman's Club, spoke at the meeting Tuesday in the home of Mrs. Hugh Howell. Mrs. Smith gave instructions for cutting back perennials, planting cuttings, and spraying evergreens with sulphur. She urged members to plant holly in October in the interest of holly preservation.

Mrs. E. S. Harrold showed a fine specimen of salmon-lipped golden tuberous begonia, and one of clerodendron. Mrs. Harry C. Malone brought a white pond lily kept open by drops of parafin on the inside of the petals. Mrs. Smith displayed an old-fashioned justitia.

Mrs. E. L. Emery, chairman of the garden division, appointed Mrs. Parke C. Stone new chairman of beautification of club grounds. Mrs. T. J. Ripley was appointed chairman, Mrs. Meyer Regenstein, prize chairman, and Mrs. Lyman C. Morris, refreshment chairman, for the bridge party to be given in the early fall. A buffet luncheon was served following the meeting.

Mrs. Rogers Honors Miss Helen Krummack

Mrs. Kenneth Rogers entertained yesterday at an informal luncheon at her home on Palifox road honoring Miss Helen Krummack, of St. Louis, the guest of her sister, Mrs. Val Gruenwald.

A silver bowl of pink roses formed the centerpiece for the prettily appointed luncheon table where places were laid for a small group of friends.

Miss Krummack is being honored at numerous parties during her visit here. Mrs. K. G. McDonald will be hostess Friday at a swimming party and luncheon at the East Lake Country Club complimenting the visitor, the guests to include a small group of the hostess' close friends.

Saturday evening Mr. and Mrs. B. W. Curry will be hosts at a party at Peachtree Gardens honoring Miss Krummack and also Mr. and Mrs. H. G. Bartee, who leave at an early date for Nashville, Tenn., to make their future home.

King
HARDWARE COMPANY
53 Peachtree Street
SPECIAL
KING VALUES
in the First Floor
China & Crystal Department

New!---Yet Old-Fashioned
Crystal Stemware
19c each
You'll love King's newest stemware pattern. It's so truly individual—so exactly like that which graced your grandmother's sumptuous table! A handsome quality with lots of "sparkle." Goblets, Ice Teas, Sherbets, Fruit Juices (also for Old Fashioneds, too), Wines, Salad Plates—special King value. 19c ea.!
KING'S CHINA AND CRYSTAL DEPT. FIRST FLOOR

"Man Who Won't Support His Family Not a New Species"--Chatfield

MY DAY

By Eleanor Roosevelt

HYDE PARK, N. Y.—Our flight back to New York was very comfortable and the weather was good all the way until just before we got into Newark. There we had gray skies and a little bumpy weather. James had so many things to do in the morning before we left that he entirely forgot to bring a bottle of milk on the plane.

While you eat little at a time, under the treatment they have been giving him, you take something every hour. So I was glad to get to Chicago, where we went into the restaurant with C. R. Smith and James had a glass of milk while I sipped orange juice.

We then began to consider what James could have for lunch. They brought us the menu of what that would have on the plane and it didn't sound exactly right, so we compromised on canned tomato soup, ice cream, a glass of milk and a piece of Melba toast. This time we did take two bottles of milk with us, thanks to Mr. Smith, who made all the arrangements.

He is so kind about meeting us and doing things for us. We all are so fond of him that I think we feel lost when he doesn't appear at the airport. I was glad all we found necessary on this trip was a little special food!

The restaurant at the airport was crowded and by the time the newspaper photographers had come in and spectators in the airport had each had shots of us with kodaks of their own, Jimmy remarked: "It's a bit like eating in a zoo, isn't it?" I have grown entirely hardhearted about refusing autographs in a crowd, but one small boy looked so appealing that, though I refused to sign for him, I told him to write to me in Washington. That seemed to strike him as such an extraordinary thing to do, I am afraid he will never get around to it.

We reached New York on time and I found it less tiring to do this trip by day than by night. But James was rather weary. After dinner with a friend, and a quiet evening, we proceeded this morning to Hyde Park.

Sad to say, today is a gray day, which threatens rain at any minute, although I am expecting to have a party out-of-doors this afternoon. Luckily I think we can move indoor, if necessary, at short notice.

The grandchildren have just arrived for lunch with me. They look well and I was as glad to see them as if I'd been gone a month.

I found considerable mail to catch up on, but nothing like what one usually has in Washington after one has been away for three days. Word from my husband says that he is delighted to be at last on the restful part of his trip.

On the way home I read the first article in a magazine written by Postmaster General James A. Farley. I suppose that, because I am familiar with the subject, it may be more interesting to me than to others. Yet it might for that very reason have seemed dull and repetitious.

Instead, I felt I was hearing Jim talk and I think he has achieved an easy style which is most engaging. He has also written the article with such fairness and objectivity, where the people with whom he came in contact are concerned, that I think everyone will find it interesting reading.

(Copyright, 1938, for The Constitution.)

TODAY'S CHARM TIP

Help to develop your own social power by cultivating an interest in the people in your home, your friends, neighbors and those with whom you work.

Lillian Mae Patterns

SO CHIC WITH ITS OWN BOLERO.

Pattern 4851.

Something you've been watching for—a bolero frock to be the highlight of your wardrobe! Here it is—impressively smart, and ready to chime in with all the latest vogues: from cottons to satins, and from sunny pastels to early fall hues. You'll make light work of your dressmaking, since the sewing instructor illustrates each step. Even the diverting neckline—so flattering and unusual—is easy to manage. Make a white dress with a suntan back for tennis or boating—and whip up at least two boleros to match and to contrast. You'll want a frock in print, too—so dressy with that high, curved waist and flared skirt!

Pattern 4851 is available in misses' and women's size 14, 16, 18, 20, 32, 34, 36, 38, 40 and 42. Size 16, dress takes 3 1-8 yards 39-inch fabric; bolero 7-8 yard.

Send 15 cents in coins for this Lillian Mae pattern. Do not send stamps. Write plainly size, name, address and style number.

Do you want to be a style leader in your set? Then write at once for the popular Lillian Mae Pattern Book. It's filled with hints on how to be thriftier and smarter—how to look younger, slimmer, more glamorous—how to be correctly dressed for every fashionable setting, whether sunlit or moonlit. Don't delay in sending for this fascinating book, and make yourself some really striking new clothes. Price of book 15 cents.

Send your order to Lillian Mae Pattern Department, The Constitution, Atlanta, Ga.

Bridge Lite

By HAROLD SHARPSTEEN

TWO-SUIT FACTOR.

This is the fourth in a series of special articles explaining, in simple language, how to recognize and execute the squeeze.

Before proceeding to take apart the mechanical structure of the squeeze play and put it back together again . . . piece by piece . . . in simple, logical order, the marked similarity of the two following examples . . . where the squeeze is being actually applied . . . should be carefully noted.

(1)		(2)	
	North S— H—J D— C—A J		North S—(7) H—6 3 D— C—8
West S— H—Q D— C—K Q			East S— H—Q 5 4 D— C—J
	South S—(7) H— D— C—8 6		South S— H—A K J D— C—10

In both examples only one opponent is being squeezed . . . the reason for the term single squeeze.

TWO-SUIT SQUEEZE.

In both cases, the squeezed opponent is placed in the uncomfortable position of trying to protect "busy" cards in two suits. One of the essential elements of the squeeze is that the opponent against whom the squeeze is applied, must be squeezed in two suits as it is manifestly impossible to squeeze in one suit.

In both above examples, the key cards threatening the squeezed opponent with disaster, are contained entirely in one hand. . . . (1) Dummy's heart jack and the ace and jack of clubs. . . . (2) Declarer's club ten and ace-king-jack of hearts.

SINGLE "THREAT" CARD.

In both cases, one of declarer's establishable cards, which sets the stage for the squeeze, is a single card. (1) Dummy's heart jack over West's queen. () Declarer's club 10 over East's jack of clubs.

In every single squeeze there must be two threatening suits . . . one containing one card, generally known as a "threat" card and usually, but not necessarily, a singleton. The second establishable suit contains two or more "threat" cards, at least one of which is a positive winner. . . . (1) Dummy's club ace. (2) Declarer's ace and king of hearts.

NEEDS COMMANDING CARD.

One of declarer's squeeze suits will contain only one "threat" card . . . and that card a loser . . . but its very existence compels opponent to retain his one higher-ranking card in that suit as long as declarer's single "threat" card remains unplayed. The second suit may contain two or even more "threat" cards, but the top card of this second suit must necessarily be a certain winner.

It is not always necessary that the two squeeze suits be contained in one hand.

Till tomorrow—

(Copyright, 1938, for The Constitution.)

Current Events Club.

The Vanguard Current Events Club meets Sunday evening at 8 o'clock at the home of Mrs. R. W. Alling, 56 Mortimer street. Those interested in peace and democracy are invited to be present.

Your Figure, Madame!

By IDA JEAN KAIN.

KEEP YOUR FIGURE TO HOLD YOUR MAN . . . SAYS DOMESTIC RELATIONS ADVISOR.

It may be only coincidence that a man's so-called dangerous age seems to correspond very closely to that at which his wife lets herself go and loses her girlish figure.

But John J. Anthony, well-known radio advisor on domestic relations, says that it happens too often to be merely coincidence. "Women often forget that a man marries a woman with a lovely figure," declared Mr. Anthony. "He may go for a long time without paying very much attention to the changes, but one day he stands back for a good look and thinks, 'I didn't marry anyone like that!' And off he goes."

At this point, of course, we women would like to know what about the man and his waistline? It probably never occurs to him that his aldermanic front is quite a change from his football days!

But Mr. Anthony may know best, because his conclusions are based on the analysis of thousands of cases over a period of 14 years.

Don't dream about the fine figure you once had, do something about it.

And while it's a man's world, Mr. Anthony insists that, from the beginning, the success of a marriage depends upon the woman. He even has the temerity to add, "It is mainly a woman's fault when she loses her man."

Strangely enough, although this practical psychologist blames overweight as a definite cause of marital difficulty, he thinks it is far worse to have a badly proportioned figure! And there we'll concede that Mr. Anthony is right. Many a man prefers his wife to be pleasingly plump—but he does like her shapely.

Besides helping you to keep your figure, diet and exercise are important from still another standpoint. "They are the means of keeping in excellent physical condition, and no man likes to come home from a hard day at the office and listen to his wife's tales of woe about some minor ailment, or how tired she is," Mr. Anthony observes. Instead of calling attention to your troubles, he advises that you make every possible effort to build up your health. (And what about the man and his neuritis, neuralgia and rheumatism!)

Mr. Anthony's recommendations for a happy marriage are that a woman try as closely as possible to maintain the same radiant health, normal weight and perfect proportions she had as a bride. "The smart wife keeps up her tennis game and gets her husband to play with her. . . . There's no better way of settling an argument than by trouncing your partner at a good swift game of tennis. It clears the atmosphere and makes for a smoothly running marriage."

Now, I wouldn't presume to question any of Mr. Anthony's conclusions, since he could and would back them up with statistics, but it does seem to me that he is a bit inclined to the masculine view. The next time I talk to a domestic relations authority, it will be a woman!

Summer Slimming Menu.

BREAKFAST—	Calories
Orange juice, 1-2 glass	50
Crisp bacon, 2 slices	50
Toast, 2 thin slices	100
Butter, 1-2 pat	50
Coffee, 1 tsp cream	
1 rounded tsp. sugar	50
	300
LUNCHEON—	
Quarter head of lettuce and sliced tomato	25
with sliced, hard-cooked egg	75
(Reducer's French Dressing)	
Brown nutbread, 2 slices	200
(4 1-2x2 3-4"x1-4-in.)	
Butter, 1-2 pat	50
Tea, 1 lump sugar	25
	375
4 P. M.—	
Watermelon	25
DINNER—	
Cold cuts, 3 thin slices	200
String beans, 1-2 cup	30
Corn-on-cob, 2 6-in. ears	100
Butter, 1 pat	100
Bread, 1 slice	75
Cantaloupe	50
	555
Total calories for day	1,255

Your dietitian,
IDA JEAN KAIN.

Send a stamped, return envelope to Miss Kain, care The Atlanta Constitution, for the special exercise leaflet, "Streamline the Midsection," which will keep your figure trim and lovely.

(Copyright, 1938, for The Constitution.)

BITING DOGS ROUSE POSTMEN

Postmaster Joseph Chargin Jr., of San Jose, Cal., insists something must be done about the problem of mail carriers being bitten by dogs, as the danger is on the increase. In 10 years 23 local carriers were bitten. In 1936 and 1937 there were 10 cases, five each year. One carrier has been bitten six times.

Home Institute

LOW-CALORY DIET REDUCES YOU WHILE YOU TAKE LIFE EASY

"WHY DO I STAY FAT—WORKING SO HARD?"

"Oh!" moans Mrs. Stout to Mrs. Slim. "How did you get so slender so quickly? You don't work half as hard as I do—and you eat every bit as much."

"It's all in how you manage your calories," says youthful Mrs. Slim. "That lunch you nad today wasn't big but it was so packed with fattening calories you'd have to work like a dynamo to use them up.

"Did you know if you eat 1,000 calories more than you need every day, you gain two pounds a week?"

Right! Mrs. Stout's lunch wasn't big—1 cup beef hash on 1 slice toast, 1 cup lima beans, 1 slice devil's food cake. But it had 1,050 calories!

Mrs. Slim lunched on beef sandwich, 1-2 large sliced cucumber, 1 slice angel cake. Satisfying, but only 325 calories—her calory chart told her.

By basing all her meals on tasty, low-calory foods like these, Mrs. Slim's found it easy to lose two pounds a wek.

Is such a low calory diet hard to stick to? Not a bit. But watch the tricky little snacks. Two doughnuts have 400 calories, a fudge sundae—400. When you must give in to your sweet tooth, take 3 molasses cookies, only 100 calories; 1-2 cup peach ice cream, 207 calories.

At regular meals, eat enough protective foods—such as eggs, butter and raw salads—for pep and staying power. Soon you have that light-footed feeling.

Start now to get your youthful figure back—with the help of our 40-page booklet, "Change Your Weight for Beauty's Sake." Two week's low-calory menus—tasty, easy to adapt to family meals. Calory chart. Exercises for stubborn spots. How to gain.

Send 15 cents for our booklet, CHANGE YOUR WEIGHT FOR BEAUTY'S SAKE, to Home Institute, The Constitution, Atlanta, Ga. Write plainly your name, address and the name of booklet.

PLEASANT HOMES

By ELIZABETH M'RAE BOYKIN

A SYSTEMATIC HOUSEKEEPER.

Emily's a crank about having everything in reach.

Emily is one of those women who does everything off her shoulder and manages to keep as fresh as a daisy at the same time. She has four children, is president of the woman's society at the church, keeps up her piano practice and makes a good many of her own clothes. And her house always shines—as is often the case with the busiest of women.

Secretarial Experience.

"But I'm no plaster saint," insisted Emily when we asked her for formula. "I just organize things—I get that from secretarial experience before I married. I'm firm about having the children help for their sakes as well as mine. And I have a blackboard in the back hall where I leave assignments and directions and where they keep a program of their day's activities—with four, it would be a job to keep track otherwise. But I don't ask anything of my husband around the house—all his tinkering are his own hobbies. I like him to feel that home is more like a holiday—not a place where things to do are always stalking him. He gets enough of that at the office. It's different with the children, for I think it's my job to train them to be responsible and orderly. And they don't seem to mind particularly—as it's all a part of their habitual routine.

"As for the kitchen I have that down to a grand system with a pencil and paper as my maid-chef-butler. I mean I write everything down as I think of it and make my plans in writing. Then I'm not always forgetting things.

"I'm a stickler for marketing just once a week for staples, and I keep lots of dried and canned goods on hand—with midweek shopping for fresh things only.

For Last-Minute Preparation.

"I have quite a system for preparing meat. I cook up a lot of things at once—lamb for stew, soup stock, ham all boiled and ready to bake—and put them in covered containers in the refrigerator, all ready for the final last-minute preparation. Sometimes I even boil up chicken ahead and put it away to combine with noodles or dumplings just before serving. I have some interesting one-dish menus that I can fix in the morning and have ready to pop in the oven when I get back. The automatic heat control on my oven is a boon for certain things, too.

"And I'm a crank about the arrangement of the kitchen. I've worked things out so that I have everything in reach of the place I'll use it.

"There, now you see I'm not so smart. I just like to do certain things I couldn't do if I didn't get the basic jobs done efficiently. Because I think a woman's first duty is her home and family, and I don't feel free to assume outside responsibility until I've seen to it that the house and the children are started merrily on their day. When I can do that first, I think I'm worth more to them for keeping active in other fields, too."

Send a stamped, self-addressed envelope to Miss Boykin, care The Atlanta Constitution, for her bulletin, "Planning Your Kitchen."

(Copyright, 1938, for The Constitution.)

Hollywood Today

By SHEILAH GRAHAM

NEWS FROM THE STUDIOS.

(Copyright, 1938, for The Constitution and North American Newspaper Alliance, Inc.)

HOLLYWOOD, July 20.—Paging Douglas Corrigan, intrepid Los Angeles airman who flew the Atlantic "by mistake," Pete Smith, on behalf of MGM, is very anxious to make a two-reeler of your life, showing your work as a mechanic on Lindbergh's transatlantic plane and climaxed, of course, with your amazing Dublin landing in your nine-year-old "Jolopy" plane. The studio has vainly tried by transatlantic phone to reach the attractive flyer, and has now instructed London office executives to rush to Dublin to try verbal persuasion and to get Corrigan to re-enact the landing with the classical words, "Say, is this Los Angeles?" I think it would make a swell movie, don't you?

Irene Dunne, who usually appears in her pictures as a very rich woman, will be poor but honest in the epic now being prepared for her by Ace Director Leo McCarey. Her opposite — Charles Boyer — compensates for Irene's lack of dollars, is very wealthy, and, of course, ends up by sharing his bank balance with Miss Dunne. The story, described as a romantic drama, is at present untitled, and is McCarey's first on his new producer-director ticket for RKO-Radio.

Bette Davis, it has now been definitely agreed, will be starred in "Dark Victory," in which Tallulah Bankhead appeared on Broadway. But the story will be slightly changed. In the stage version, the heroine was facing blindness. In the picture, she will face death. The story concerns Bette's state of mind during the few months before tragedy strikes. Warners want Frederic March for the part played by Tallulah's husband, John Emery, but Mr. March is also wanted by Walter Wagner for his million-dollar epic of early America, titled "Stage Coach." This is in addition to Freddie's chore in "Trade Winds," which makes his "Dark Victory" assignment doubtful.

Mickey Rooney's excellent performance in "Love Finds Andy Hardy" has elevated him to the front-rank starring class. . . . "Women In the Wind," with Kay Francis, has cancelled its mainspring of a woman's air derby and will now feature a woman's race around the world. Because of Howard Hughes' wonderful round-the-world flight, you may expect an avalanche of such pictures. . . . Tyrone Power is certainly a much-sought-after actor these days. He has just finished "Suez with Loretta Young, and is now preparing for "Jesse James," in which Henry Fonda, Arleen Whelan, J. Edward Bromberg, Douglas Fowley and John Carradine should give excellent support. After that comes "Monsieur Beaucaire," in which the late Rudolph Valentina was starred, but not with overwhelming success.

MGM paid $150,000 for the ice follies troupe, which includes Bess Ehrhardt and husband, Ed Shipstad. . . . Warners have now decided that feminine interest will be conspicuous by its absence in the Errol Flynn starrer, "Dawn Patrol," which erases Ann Sheridan from the call sheet. . . . Paul Muni will probably hand over his role of Juarez in "The Phantom Crown" to Edward G. Robinson. The reason given, that Muni is too much occupied with "The Life of Beethoven." . . . Harold Lloyd is negotiating with Emanuel Cohen for "What Ho," originally bought at the price of $35,000 for Gary Cooper. Quite a change in personalities, isn't it?

Attention Kentuckians. Twentieth Century-Fox is rumored to be planning a story about the famous Churchill Downs and titled "Kentucky." The picture is to be made in technicolor, with Loretta Young and John Barrymore heading the cast. . . . Don't be surprised if Norma Shearer backs out of playing Scarlett in "Gone With the Wind"—the result of much disapproval from the fans. . . . Hollywood continues to be a gold mine for music maestroes—the latest to receive a large salary for waving a baton is Jose Iturbi—in "Sweethearts," with Jeanette MacDonald and Nelson Eddy. . . . "Dust Be My Destiny" will star James Cagney or Pat O'Brien, or both. . . . Robert Young and Florence Rice get together again in "Vacation From Love." Their last appearance, in "Navy, Blue and Gold," was very successful.

FRIENDLY COUNSEL

By CAROLINE CHATFIELD

Problems of general interest submitted by readers will be discussed in this column. Correspondents invited. Your name held in confidence. Write Miss Chatfield in care The Atlanta Constitution.

Dear Miss Chatfield: I want to say a word about the men of today and I know whereof I speak, for I come in contact with a great many of them. More and more they seem satisfied to loaf and let their wives work for them. I know one husband who enjoys solid comfort, eats good food and takes no thought as to how the bills shall be paid. He's too indifferent to search for work, too lazy to hold a job if it's thrust upon him, yet he raves about woman's invading his domain.

Where is masculine pride and manly strength? How can a man be satisfied to sit in an easy chair, talk about bad breaks and let his wife be the breadwinner? Yet, no matter how worthless he is he expects his wife to be patient and loving, teach their children to respect him as if he were doing his part. I contend this isn't fair to wife or children because they will grow up believing that it's all right for a man to loaf while his wife keeps the wolf from the door. INDIGNANT WIFE.

Answer: Friend, there have always been lazy, loafing men who didn't feature work, men who got married, had families, without taking responsibility for their support. No doubt under the new economic conditions which brought the fifty-fifty marriage into fashion their number is greatly increased and the face-saving alibis are furnished them, too. Yet we must admit that for every deadheading husband there are hundreds who work hard, produce and hold their heads up high and handsome.

However, it's perfectly natural for the wife of a no-account to believe that there's no such animal as a prideful self-respecting man. And if she has a friend or two in the same fix, no amount of argument can convince her that the whole race of men shouldn't be tarred, feathered and set fire to.

In the old days the wife who got hold of one of these duds had to go back home to her parents (or some long-suffering relative) and eat the bitter bread of dependence. Today she may go out and find a job that will support her and the children; and papa, too, if she's willing and long suffering.

Automatically this puts the big stick in her hands and unless she's wise, wise, she uses it to whale her husband over the head. This would be bad enough if there were only two of them; but when there are children it's tragic. If she's going to live with her husband she should keep the peace with him for the sake of the family.

No matter how hard she tries a woman cannot make a hero of a husband whom she despises (a woman does despise a man who can't or won't produce), but she can keep his head out of dust and salvage something of his manhood for the benefit of the family by making believe he's not a total washout.

What say you, gentle reader?
CAROLINE CHATFIELD.

(Copyright, 1938, for The Constitution.)

Mrs. Lindsey Weds Charles A. Curtis.

THOMASTON, Ga., July 20.—Mr. and Mrs. W. S. Mathews announce the marriage of their daughter, Mrs. Laurie Lindsey, to Charles Arthur Curtis, on July 17. The ceremony was performed by Rev. A. B. Hawks at the home of the bride's parents in the presence of their immediate families and a few close friends.

Mrs. Curtis is the eldest daughter of her parents. She received her education in Waynesboro High school, later taking nurses training at the City Hospital of Columbus. For the last three years she has held a position with the Fort Benning hospital.

Mr. Curtis, the eldest son of Mr. and Mrs. J. W. Curtis, of Neal, received his education at the University of Georgia, being a member of the Phi Kappa Phi and finishing with high honors in the class of 1925. He is now connected with the State Highway Engineering Department.

Mr. and Mrs. Curtis will make their home in Senoia, where the former is now stationed.

Symposium Club.

The Symposium Club will entertain its friends and members at a dinner tomorrow evening, at 6 o'clock, at the Winecoff hotel.

W. W. Freeborn will be the guest speaker. Misses Georgia Murray and Elizabeth Latham will also be on the program as speakers.

The officers of the Symposium Club are as follows: Miss Ida Waldrup, president; Miss Pearl Martin, vice president; Mrs. Claire Felker, secretary; Mrs. Gladys Barbazon, treasurer; Miss Rebecca Morgan, assistant secretary, and Mrs. Eula Dozier Howe, ex-officio president.

Lace Is Dainty in Jiffy Knit

Household Arts by Alice Brooks

An Exclusive Alice Brooks Design

PATTERN 6188

Something different—something dainty as a cobweb—to make for baby—this jiffy-knit jacket and coverlet. Done on large needles the jacket is in one piece—all straight edges—with just side seams. Both it and the coverlet are lined with soft georgette! Pattern 6188 contains instructions for making the jacket and cover; illustrations of them and of stitches; materials needed; photograph of pattern stitch.

To obtain this pattern send 10 cents in coin to Household Arts Dept., The Constitution, Atlanta, Ga. Be sure to write plainly your name, address and pattern number.

HEALTH TALKS

By DR. WILLIAM BRADY.

TRACHEITIS IS LARYNGITIS, BRONCHITIS IS AS BAD.

Medical name for the windpipe is trachea. Upper part of the trachea is the voice-box or larynx. Prominence of the cartilege forming the larynx is commonly known as the Adam's apple. At the lower end the windpipe divides into the bronchi, two tubes leading to the right and left lungs.

Inflammation of the windpipe lining is called tracheitis; inflammation of the upper part of voice box lining is called laryngitis; inflammation of the tubes into which the trachea divides is bronchitis, whether the inflammation is confined to the two main tubes or extends into their smaller divisions going to all parts of the lungs.

Characteristic of acute laryngitis is hoarseness or temporary loss of voice, with much unproductive coughing in the early stage of irritation.

Essential treatment is (a) absolute rest of voice, which means not even the attempt to whisper—this silence is what makes acute laryngitis so dreadful for members of a certain sex, I dare not say which sex; (b) cold, moist compresses on the Adam's apple—if you know more than I do about it, you needn't follow my advice; it's a free country and your neck's your own; (c) begin immediately taking Old Doctor Brady's Foolproof Cough Medicine every two hours, as directed in Little Lesson No. 5 —"Call it Cri"; (d) every hour or two inhale for a few minutes the steam or vapor arising from a pitcher of boiling water or an old coffee pot of boiling water in which a tablespoon of compound tincture of benzoin is stirred.

All of these measures are equally helpful in acute tracheitis or acute bronchitis. In any such acute illness, especially if accompanied with chilliness or chills and feverishness, a hot mustard foot bath administered by a nurse or some one who understands how, to the patient in bed, is always beneficial in the early stage. Next best general measure of alleviation is a hot bath before the patient gets into bed. Purpose of either is simply to equalize the circulation, withdraw blood to the surface from the congested areas, not to produce sweating particularly.

Remedial factor of importance commonly overlooked is air-conditioning. Whatever means will increase the amount of water vapor in the air will add materially to the patient's comfort. Excessively dried out, artificially heated air is irritating to the inflamed mucous membrane of larynx, trachea or bronchial tubes.

In my judgment there is no advantage in taking saline or other cathartics or laxatives in the early stage of such illness, except in the presence of unusual complications.

From scientific study and from long observation in practice I am convinced that it doesn't matter whether the patient takes milk, soups, weak tea or coffee, lemonade or other fruit juice beverages hot or cold—as long as plenty of fluid is taken the patient's individual preference should decide whether it shall be hot or cold.

QUESTIONS AND ANSWERS.

Liver and Kidney.

At our house lamb's kidneys and calf's liver are favorites. We prefer them rare. Any objection? (M. C.)

Answer—Any kind of meat is harmless if thoroughly cooked. Rare meat is safe if you are certain it contains no parasitic larvae, for example.

Home Made Ice.

Referring to your advice that ice cubes made in the household refrigerator are as pure as ice made in the factory, isn't it true that butter, cheese, fruit and vegetables in the refrigerator impart their flavor to the ice cubes? (J. P. T.)

Answer—We have never noticed it. No doubt certain foods kept in the refrigerator may impart their characteristic taste to the ice.

Raise a Family.

I am subject to chronic bronchitis. Have lived on farm all my life. Am outdoors most of time, horseback riding, walking. Would like to have a baby but have Ben Told miscarriage would be inevitable because of my cough. (Mrs. C. P. S.)

Answer—Unless your doctor advises against it you should go ahead and raise a family while or if it is still possible. Send ten cents coin for "Preparing for Maternity" and enclose a stamped envelope bearing your address. If the envelope will carry two booklets and bears sufficient postage, a copy of the Brady Better Baby Book will be included.

(Copyright, 1938, for The Constitution.)

AUNT HET

By ROBERT QUILLEN.

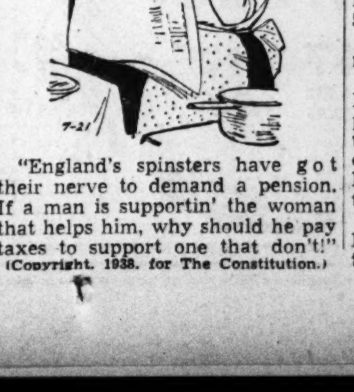

"England's spinsters have got their nerve to demand a pension. If a man is supportin' the woman that helps him, why should he pay taxes to support one that don't!"

(Copyright, 1938, for The Constitution.)

Barbara Bell Styles

AFTERNOON DRESS WITH COOL CAPE SLEEVES.

If you take a large size, you'll love this new design with a girdled waistline and straight panels in the skirt, front and back. It has the cool cape sleeves that are most comfortable in midsummer, and most becoming to your arms.

Bodice detailing is getting smarter by the minute, and this design uses it in just the right way to give soft fullness where needed. You'll find that the neckline is exceptionally flattering, and the bow trim brings you the newest of new notes from Paris!

This dress is a lovely style for your new sheer, and will make up beautifully in silk crepe (small patterns are smartest), handkerchief lawn or voile. Even if you've never done much sewing, you'll enjoy working with this simple pattern—detailed sew chart included.

Barbara Bell Pattern No. 1569-B is designed for sizes 36, 38, 40, 42, 44, 46, 48, 50 and 52. Size 38 requires 5 yards of 39-inch material with short sleeves; 5-8 yard ribbon for bow. With long sleeves 5 3-8 yards.

Price of pattern 15 cents. Do not send stamps.

Send 15 cents for the Barbara Bell spring and summer fashion pattern book. Make yourself attractive, practical and becoming clothes, selecting designs from the Barbara Bell well-planned, easy-to-make patterns.

Mail orders to Barbara Bell Pattern Department, The Constitution, Atlanta, Ga.

+ In Town Today +

Dawson Woman Helps Husband Run Newspaper. Alfalfa Farmer Is Prosperous. Leather Salesman's Business Good.

By Jack Spalding III

Mrs. Clem Rainey, wife of the vice chairman of the State Parole and Pardon Board, leads an active life. In addition to her duties as the wife of a state official, she helps run the Dawson News, which her husband edits. "Mostly," she said, "I sell advertising, and collect. The work isn't particularly hard. I go collecting after government checks have arrived. Though," she added, "I often take turkeys or hams, and sometimes eggs, in return for a year's subscription."

The News is more than 50 years old. It was formerly edited by Judge E. K. Rainey, Clem Rainey's father, who headed the Georgia Prison Board for 22 years. "We still carry his name on our masthead," said Mrs. Rainey.

Also associated with the Dawson News, and according to Mrs. Rainey, "a very smart woman," is Mrs. W. R. Woods, organizer and past president of the Rural Letter Carriers' Auxiliary.

"She can write anything," said Mrs. Rainey, "from an editorial on national affairs to an announcement."

Mrs. Woods remarked that living in a small town and working on a paper is ideal. "You know everybody so well, you know instinctively how to handle every item. The variety of subjects is magnificent. I do a party in one breath; then a death, and then turn around and write an item on crop conditions. I keep my finger on the pulse of Dawson," she remarked.

WELL-STOCKED FARM AT RINGGOLD

Jim Clark, of Ringgold, is reputedly the finest alfalfa farmer in Georgia. He has 75 acres planted in alfalfa this year; already has cut two and a half tons per acre from his fields, and has two more cuttings ahead of him. "I feed it all to my stock," he said. "I have 150 head of Hereford cattle; about 60 sheep; several saddle horses; in short about everything you can raise on a farm. And I got more pleasure out of finding a new white-faced calf in my pasture in the morning than anything else I do."

An authority on stock raising, Clark doesn't see much future in it for Georgia as a whole. "You need bluegrass, clover and lime in your soil to raise stock, and there isn't much land like that in Georgia. Ringgold is on the southern edge of the limestone belt, and we aren't very far from the Tennessee line."

Clark raises no cotton at all, and is proud of it. He claims money made from cows is more satisfactory. And he never has to buy manure.

MANY ARTICLES MADE FROM LEATHER

Harry Neiland, of Philadelphia, has been traveling the country for the last 35 years, selling imported and domestic small leather goods. Items such as dice cups, sewing baskets, wallets, leather-covered flasks, small fitted dressing cases, and leather-covered books make up his stock.

"It's a pretty regular and stable business," he said, pointing to some wicker sewing baskets with leather tops. "We've had a steady demand for that article ever since I've been selling."

Flasks are being sold again in sizable quantities. "Repeal killed them for a while, but we've had a lot of requests for them lately," he remarked. "Diaries, though, don't sell like they did. Too many girls who got murdered kept them, I suppose. People don't buy baby books much these days, either."

Ostrich leather rapidly is becoming a rare commodity, according to Nieland.

"When plumes were fashionable, a lot of ortriches were raised in California. Plumes went out, and there was nothing to do but kill the birds. Their hides were tanned, and ostrich leather became so popular that the supply was exhausted in two years. Then, the source of supply became Africa, where the birds ran wild. Recently they were threatened with extinction, and the British government has stopped the slaughter. It's harder to get every day."

Nieland said the deeper south he gets, the better his business becomes. His territory extends from Richmond through Texas. "Southerners are losing their prejudice against light colored leathers," he remarked. "Pigskin and cowhide articles have always sold well in the east, but for some reason the darker colors always sold better in the south. Maybe it's because the south is a soft coal country. On the whole though," he added, "I have noticed that the south is growing more cosmopolitan, and losing its prejudice against a great number of things."

'RINGLING' CODICIL DISINHERITS NORTH

Papers Offered for Probate in Sarasota.

SARASOTA, Fla., July 20.—(UP)—Two sheets of hotel stationery, upon which was written a purported codicil to the will of John Ringling, circus magnate, virtually disinheriting John Ringling North, executor of the estate and head of the far-flung Ringling circus interests, were offered for probate in county court here today.

Hand written, this codicil also disinherits North's brother, Henry Ringling North, and reduces the bequest to their mother and Ringling's only sister, Mrs. Ida Ringling North, to $5,000 a year for life.

Petition for probate of this codicil states Ringling left an estate of approximately $20,000,000 and lists 10 heirs-at-large who would participate if the codicil is accepted by the court.

BOLIVIA, PARAGUAY SIGN TREATY TODAY

Hull Hails Pact as Curb to 'Lawlessness.'

WASHINGTON, July 20.—(AP)—Secretary Hull, announcing that Bolivia and Paraguay had authorized their foreign ministers to sign a peace treaty, declared today their action would help "to resist the spread of lawlessness in the world."

Hull called the peace treaty, putting an end to the three-year Chaco War, and the negotiations to follow it, an "outstanding triumph for the spirit of peace and the principles of order based on law over the doctrine of force and aggression."

Hull said that the treaty would be signed tomorrow at a plenary session of the peace conference in Buenos Aires.

Lupe Files Divorce Plea, Says It's Real This Time

HOLLYWOOD, July 20.—(UP)—The explosive romance of Lupe Velez and Johnny Weissmuller wound up in a final burst of pyrotechnics tonight when the Mexican actress filed suit for divorce from her one-time Olympic swimming champion husband.

This time, she said, the break would be permanent.

The complaint charged cruelty, specifically that Weissmuller was morose and sullen during most of their married days.

She said her husband often refused to talk to her and showed annoyance when she attempted conversation.

Does Your RASH Itch?

Use Black & White Ointment as antiseptic and germicidal dressing to relieve discomfort of itching, burning, soreness of rash, pimples, bumps, ringworm and other blemishes due to external irritation. Large size, 25c. Trial size, 10c. Use with Black & White Skin Soap.

Rough Elbows and Knees Are Revealed by Sport Styles

Slough off these crusty surfaces.

Use Mercolized Wax To Make Them Smooth and Soft.

Sold at all cosmetic counters.

Personal To Fat Girls

Now you can slim down your face and figure without strict dieting or back-breaking exercises. Just eat sensibly and take 4 Marmola Prescription Tablets a day, according to the directions, until you have lost enough fat — then stop.

Marmola Prescription Tablets have been sold to the public for more than thirty years. More than twenty million boxes have been distributed during that period.

Marmola is not intended as a cure-all for all ailments. This advertisement is intended only for fat persons who are normal and healthy otherwise and whose fatness is caused by hypo-thyroidism with accompanying subnormal metabolic rates. No other representation is made as to this treatment except under these conditions and according to the dosage as recommended.

We do not make any diagnosis as that is the function of your physician, who must be consulted for that purpose. The complete formula is included in every package. Start with Marmola today and win the slender lovely figure that is rightfully yours.

Federal Housing and Government Aid to Home Owners

There are SEVEN U. S. Government agencies concerned with housing, in the field of making loans, insuring loans, setting up loan associations, building houses and clearing slums.

Our Service Bureau at Washington has ready a new leaflet setting forth clearly the exact field in which each of these U. S. agencies acts, and what it can and cannot do for individual home owners or prospective home builders or buyers.

Send the coupon below with 4 cents inclosed, to cover return postage and handling costs.

CLIP COUPON HERE

Frederick M. Kerby, Dept. SP-37,
Atlanta Constitution's Service Bureau,
1013 Thirteenth Street, Washington, D. C.

I want the leaflet on FEDERAL HOUSING AND GOVERNMENT AIDS TO HOME OWNERS, and inclose four cents (4c) in coin or postage stamps. Send my copy to:

Name ____________

St. and No. ____________

City ____________ State ____________

I am a reader of The Atlanta Constitution.

:-: RADIO PROGRAMS :-:

Radio Highlights

6:00—Ray Heatherton, WGST.
7:00—Men Against Death, WGST.
7:00—Rudy Vallee, WSB.
7:00—Stepping Ahead With America, WAGA.
7:30—Goldman Band Concert, WGST.
7:30—Port of Missing Hits, WAGA.
8:00—Major Bowes, WGST.
9:00—The Music Hall, WSB.
9:30—Americans at Work, WGST.
10:30—Paul Pendarvis' Orchestra, WGST.
11:30—Jan Garber's Orchestra, WAGA.

CONCERTS—Works of the three composers who are known as the founders of modern music—Bach, Scarlatti and Rameau—will be played by Harpsichordist Ralph Kirkpatrick in "Keyboard Concerts" during its broadcast to be heard over WGST at 4 o'clock this afternoon.

Program music includes:

Partita in G major by Bach.
Sonata in G minor by Scarlatti.
Sonata in A minor by Scarlatti.
Gavotte with variations by Rameau.

MUSIC HALL—Fay Bainter will join Grete Stueckgold, of the Metropolitan Opera, and the foursome male quartet on Bing Crosby's guest roster in his Music Hall program to be heard over WSB at 9 o'clock tonight. Bing will sing another of the tunes from his new picture "Sing You Sinners," and Donald O'Connor, child actor from the film's cast will be on the show too.

Bob Burns, the Paul Taylor chorus and John Scott Trotter's orchestra also will be featured during the program.

The program includes:

"Pocketful of Dreams" (Crosby.)
"Mother Nature's Lullaby" (Crosby.)
"Someone Else May Be There While I'm Gone" (Crosby.)
"Now It Can Be Told" (Crosby.)
"Ride, Tenderfoot, Ride" (Crosby.)
"Small Fry" (Crosby.)

MEN AGAINST DEATH—The early years of Robert Koch, great German scientist, and his work in the fields of anthrax and tuberculosis will be dramatized during the "Men Against Death" program to be heard over WGST at 7 o'clock tonight.

This series is based on the writings of Dr. Paul de Kruif, and is produced by Columbia in co-operation with the radio division of the federal theater.

VALLEE HOUR—Three very different comedy styles are featured by headline acts in Rudy Vallee's Variety Hour to be heard over WSB at 7 o'clock tonight, when Edward Everett Horton, Colonel Lemuel Q. Stoopnagle and Eddie Garr are guest stars.

Horton plays a Moliere comedy titled, "The Doctor in Spite of Himself."

FLOODS RAGE IN INDIA.

CALCUTTA, July 20.—(AP)—Thousands were homeless today as a result of floods raging throughout Assam, British province in northeast India.

MORTUARY

JOHN T. WILSON.

Funeral services for John Thomas Wilson, 71, of Coeburn, Va., who died here Tuesday in a private hospital, will be held at 11 o'clock this morning in the chapel of Awtry & Lowndes, with the Rev. J. W. Foster officiating. Burial will be in Red Oak, Ga.

MRS. MARION BROWNING.

Last rites for Mrs. Marion Browning, of Griffin, Ga., who died here Tuesday night in a private hospital, will be held at 11 o'clock this morning in Riverdale Baptist church, with the Rev. J. P. Winder officiating. Burial will be in King's cemetery.

MRS. MARTHA JANE MEIGS.

Final services for Mrs. Martha Jane Meigs, 59, who died unexpectedly Tuesday night of a heart attack at her home, 511 Norfolk street, N. W., will be conducted at 1:30 o'clock this afternoon in North Atlanta Baptist church, by the Rev. G. C. Light and the Rev. W. P. Allison. Burial will be in Hollywood cemetery.

JOHN M. BENFORD.

Funeral services for John M. Benford, 45, of Carrollton, who died Tuesday at Base Hospital No. 48, will be held at 2 o'clock (central standard time) this afternoon in Red Hills Baptist church, Oglethorpe, Ga.

MRS. WILLIAM F. DENMAN.

Final rites for Mrs. William F. Denman, 46, of 406 Ninth street, N. E., who died Tuesday night in a private hospital, will be held at 11 o'clock this morning in the Austell Methodist church, Austell, Ga. Burial will be in the churchyard.

JAMES WALTER NOLEN.

James Walter Nolen, 69, of 5 Meadow way, Lakewood Heights, died yesterday morning in a private hospital. Surviving are seven daughters, Mrs. H. G. Piper, Mrs. M. O. Piper, Mrs. Lester C. Nixon, Mrs. Thomas B. Watkins, Mrs. E. N. Cash, and Misses Mary and Louise Nolen; a son, Otis Nolen; two sisters, Mrs. Dave Plunkett, Covington, and Mrs. Susie Hammonds, Atlanta; two brothers, John Nolen, Orlando, Fla., and Robert Nolen, Conyers, and 15 grandchildren. Funeral services will be held at 2:30 o'clock this afternoon in Turner Hill Baptist church, near Lithonia, with the Rev. Perry Fields and the Rev. J. W. Fields officiating. Burial will be in the churchyard, under the direction of J. Austin Dillon.

MRS. JOHN E. SHERIDAN.

Mrs. John E. Sheridan, 61, of High Point road, died yesterday morning in a private hospital. Surviving are her husband, three daughters, Mrs. Joseph S. Cook, Gainesville, and Misses Barbara and Annie Laurie Sheridan, Atlanta; four sons, J. Edgar, William Q. and E. E. Sheridan, Atlanta, and C. K. Sheridan, Seattle, Wash. and two brothers, William M. and Joseph T. Ezzard, Atlanta. Funeral services will be held at 3 o'clock tomorrow afternoon in Sandy Springs Methodist church, with the Rev. S. A. F. Wagner and the Rev. W. H. Boring officiating. Burial will be in the churchyard, under the direction of H. M. Patterson & Son.

MIRIAM MANNIS.

Miriam Mannis, 3-year-old daughter of Mr. and Mrs. Albert Mannis, of 501 Boulevard, N. E., died yesterday morning in a private hospital. Funeral services were held yesterday afternoon at the graveside in Greenwood cemetery, under the direction of Sam R. Greenberg & Co. Surviving in addition to her parents is a brother, Norman Mannis.

WILLIAM R. MULLINS.

Funeral services for William R. Mullins, 90, of 304 Kelly street, S. E., who died Tuesday in a private hospital, will be held at 3 o'clock this afternoon in Peachtree Baptist church, with the Rev. S. A. F. Wagner officiating. Burial will be in the churchyard.

WHAT! NO RING?

Like a flash—Mufti cleans ties, dresses, hats and clothing—No ring—No odor—Sold Everywhere

10c, 30c and 50c **Mufti**

MUFTI SHOE WHITE WILL NOT RUB OFF

MAKES SHOES SNOW-WHITE — 10c, 25c — SOLD EVERYWHERE

Today's Hour by Hour Calendar

WGST, 890 Kc. WSB, 740 Kc. WAGA, 1450 Kc. WATL, 1376 Kc.

5:45 A. M.
WSB—Another Day; 5:50, Morning Merry-Go-Round.

6 A. M.
WGST—Clyde Waters; 6:15, Farm Market Report; 6:25, ATLANTA AND THE WORLD—NEWS BY THE CONSTITUTION.
WSB—Morning Merry-Go-Round.
WAGA—6:15, Sun-Up Syncopators.
WATL—Sunrise Express.

6:30 A. M.
WGST—Bill Gatin's Band; 6:45, Musical Sundial; 6:55, Willie and Chubby.
WSB—Morning Merry-Go-Round.
WAGA—Sun-Up Syncopators; 6:45, News.
WATL—Sons of the Pioneers.

7 A. M.
WGST—Musical Sundial.
WSB—The Southernaires, NBC; 7:15, News.
WAGA—Musical Clock.
WATL—News; 7:05, Good Morning Man.

7:30 A. M.
WGST—Musical Sundial.
WSB—The Clipping Bureau, NBC; 7:45, Do You Remember? NBC.
WAGA—Musical Clock.
WATL—Good Morning Man.

8 A. M.
WGST—Musical Sundial; 8:10, ATLANTA AND THE WORLD—NEWS BY THE CONSTITUTION; 8:15, The Baker Man.
WSB—Penelope Pen.
WAGA—Breakfast Club, NBC.
WATL—News; 8:05, Good Morning Man.

8:30 A. M.
WGST—Blue Sky Boys; 8:45, Elizabeth Dene.
WSB—The Landt Trio, NBC; 8:40, Press-Radio News, NBC; 8:45, Johnnie Johnston, NBC.
WAGA—Breakfast Club, NBC; 8:55, In Movieland.
WATL—Good Morning Man.

9 A. M.
WGST—Hymns of All Churches; 9:15, Lucy Mann.
WSB—Listen and Learn; 9:15, Malcolm Claire.
WAGA—Your Home and Mine; 9:15, Morning Serenade.
WATL—News; 9:05, Gene Krupa's orchestra; 9:15, Hollywood orchestra.

9:30 A. M.
WGST—Musical Pickups; 9:45, Morning Moods, CBS.
WSB—Enid Day; 9:45, News.
WAGA—Josh Higgins, NBC; 9:45, Popular Classics, NBC.
WATL—Morning Melodies.

10 A. M.
WGST—Mary Lee Taylor, CBS; 10:15, Instrumentalists, CBS.
WSB—Dan Harding's Wife; 10:15, George Hall's orchestra.
WAGA—Front Page; 10:15, Sweethearts of the Air, NBC.
WATL—News; 10:05, Adrian Rollini Quartette; 10:15, Radio Bible Class.

10:30 A. M.
WGST—Big Sister, CBS; 10:45, Betty and Bob.
WSB—The Heart of Julia Blake; 10:45, The Road of Life, NBC.
WAGA—Homer Knowles at the Console.
WATL—Radio Bible Class; 10:45, Rhumba Rhythm.

11 A. M.
WGST—Singin' Sam; 11:15, Musical Miniatures.
WSB—Hilltop House; 11:15, Myrt and Marge.
WAGA—Campus Kids, NBC; 11:15, George Griffin, NBC.
WATL—News; 11:05, The Treasure Chest.

11:30 A. M.
WGST—Linda's First Love; 11:45, Madison Ensemble, CBS.
WSB—Political Address by Governor E. D. Rivers.
WAGA—Time for Thought, NBC; 11:45, Crossroads Follies.
WATL—The Low Price Parade; 11:45, Ben Selvin's Orchestra.

12 Noon.
WGST—ATLANTA AND THE WORLD—NEWS BY THE CONSTITUTION; 12:05, The Chuck Wagon.
WSB—Political Address by Governor E. D. Rivers.
WAGA—Crossroads Follies; 12:15, News.
WATL—News; 12:05, The Midday Merry-Go-Round.

12:30 P. M.
WGST—The Chuck Wagon; 12:45, Sidewalk Snoopers.
WSB—News; 12:45, Words and Music, NBC.
WAGA—Mother-in-Law, Sketch, NBC; 12:45, Dance Melodies.
WATL—Midday Merry-Go-Round.

1 P. M.
WGST—Health Talk; 1:05, Enoch Light's orchestra, CBS.
WSB—Crossroads Follies.
WAGA—Fran Allison, NBC; 1:15, Let's Talk It Over, NBC.
WATL—News; 1:05, Floyd Bailey's orchestra; 1:15, Harvey Kent's orchestra

1:30 P. M.
WGST—Columbia Salon Orchestra, CBS.
WSB—Cross Roads Follies.
WAGA—Press Luncheon to Howard Hughes, NBC.
WATL—Hawaii Calls.

2 P. M.
WGST—ATLANTA AND THE WORLD—NEWS BY THE CONSTITUTION; 2:05, U. S. Army Band, CBS.
WSB—Mary Marlin, NBC; 2:15, Ma Perkins, NBC.
WAGA—Light Opera Selections, NBC.
WATL—News; 2:05, Philosophic Swing; 2:15, Wilsonian Rhythm.

2:30 P. M.
WGST—Ray Block's Varieties, CBS.
WSB—Pepper Young's Family, NBC; 2:45, The Guiding Light, NBC.
WAGA—WHK Revue, NBC.
WATL—The Brigadiers; 2:45, The Rhythm Champions.

3 P. M.
WGST—Do You Remember? CBS.
WSB—News; 3:15, Stella Dallas, NBC.
WAGA—Club Matinee, NBC.
WATL—News; 3:05, Swing Session.

3:30 P. M.
WGST—Wilson Angel, CBS; 3:45, Of Men and Books, CBS.
WSB—The Ranch Boys; 3:45, Girl Alone, NBC.
WAGA—Club Matinee, NBC.
WATL—Swing Session.

4 P. M.
WGST—Keyboard Concerts, CBS.
WSB—The Top Hatters' Dance Orchestra, NBC; 4:15, Nature Study Program, NBC.
WAGA—Four of Us, NBC; 4:15, Don Winslow, NBC.
WATL—News; 4:05, Bulletin Board; 4:15, That British Maestro.

4:30 P. M.
WGST—Let's Pretend, CBS.
WSB—Your Family and Mine, NBC; 4:45, News.
WAGA—Front Page; 4:35, Edward Davies, NBC; 4:45, Shefter and Brenner, NBC.
WATL—Sophisticated Swing; 4:45, The Clambake Seven.

5 P. M.
WGST—Ruth Carlton; 5:15, Sidewalk Snoopers.
WSB—George R. Holmes, NBC; 5:15, King Kimo Kalohi's Ensemble.
WAGA—Lou Martin's Orchestra, NBC; 5:25, Press Radio News, NBC.
WATL—News; 5:05, Harlem Rhythm; 5:15, Mr. and Mrs. Swing.

5:30 P. M.
WGST—Crossroads Hall, CBS; 5:45, Souvenirs of Song.
WSB—Nat Shilkret's Orchestra; 5:45, Nina Dean, NBC.
WAGA—Sports Resume by Paul Douglas, NBC; Dinner Concert; 5:55, Sports Headlines.
WATL—Spreadin' Rhythm Around; 5:45, Sid London's Orchestra.

6 P. M.
WGST—Ray Heatherton, CBS; 6:15, Sports Review; 6:20, Soap Box Preview; 6:25, Boy of the Week.
WSB—The Sports Review; 6:15, The Easy Aces.
WAGA—Science and Life; 6:15, Stringtime.
WATL—News; 6:05, The Monitor Views the News; 6:15, WPA Speaker, David Lasser.

6:30 P. M.
WGST—Silhouettes of the News; 6:45, Boake Carter, CBS.
WSB—The Georgia Ambassadors.
WAGA—Front Page; 6:45, Rhythm School, NBC; 6:55, Baseball Scores.
WATL—Dinner-Dance Melodies.

7 P. M.
WGST—Men Against Death, CBS.
WSB—Rudy Vallee's Varieties, NBC.
WAGA—Stepping Ahead With America, NBC.
WATL—News; 7:05, Buy Now Campaign.

7:30 P. M.
WGST—Edwin Franko Goldman Band Concert, CBS.
WSB—Rudy Vallee's Varieties, NBC.
WAGA—Port of Missing Hits, NBC.
WATL—Theater Preview; 7:45, Gene Granville's Orchestra.

8 P. M.
WGST—Major Bowes' Amateur Hour, CBS.
WSB—Political Address by Eugene Talmadge.
WAGA—Interviews from the Ball Park; 8:15, Ball Game.
WATL—News; 8:05, Runs, Hits, Errors; 8:15, News of the World.

8:30 P. M.
WGST—Major Bowes' Amateur Hour, CBS.
WSB—Promenade Concert, NBC.
WAGA—Baseball Game.
WATL—Stop, Look and Listen.

9 P. M.
WGST—Federal Theater Players.
WSB—The Music Hall, NBC.
WAGA—Baseball Game.
WATL—News; 9:05, Swing Is in the Air.

9:30 P. M.
WGST—Americans at Work, CBS.
WSB—The Music Hall, NBC.
WAGA—Baseball Game.
WATL—Swing Is In the Air.

10 P. M.
WGST—Mal Hallett's Orchestra, CBS; 10:15 Hollywood Screen Scoops, CBS.
WSB—Amos 'n' Andy, NBC; 10:15 News.
WAGA—Baseball Game.
WATL—News; 10:05 Bert Block's Orchestra; 10:15 Vocal Varieties, WLW.

10:30 P. M.
WGST—Paul Pendarvis' Orchestra, CBS.
WSB—Welcome South, Brother.
WAGA—Front Page; 10:45, Larry Clinton's Orchestra, NBC.
WATL—State Fair, WLW.

11 P. M.
WGST—ATLANTA AND THE WORLD—NEWS BY THE CONSTITUTION; 11:05 Johnny Long's Orchestra, CBS.
WSB—Dusty Roades' Orchestra, NBC.
WAGA—Bob Grant's Orchestra, NBC.
WATL—News; 11:05 Charles Baum's Orchestra; 11:15 Sweet Adeline, WLW.

11:30 P. M.
WGST—Dick Jurgens' Orchestra, CBS.
WSB—The Georgia Ambassadors.
WAGA—Jan Garber's Orchestra, NBC.
WATL—Carl Deacon Moore's Orchestra, WLW.

12 Midnight.
WGST—Sign Off.
WSB—Sign Off.
WAGA—Archie Loveland's Orchestra, NBC.
WATL—Midnight Rhythm.

12:30 A. M.
WAGA—Irma Glen, NBC.
WATL—Midnight Rhythm.

1 A. M.
WAGA—Sign Off.
WATL—Sign Off.

WLW

428 Meters — 700 Kilocycles

6:00 P. M.—Don Winslow.
6:15—Denton and Barber.
6:30—The Inside of Sports.
6:45—Paul Sullivan.
7:00—Rudy Vallee.
8:00—Promenade Symphony orchestra.
9:00—Bing Crosby.
10:00—Amos 'n' Andy.
10:15—Vocal Varieties.
10:30—State Fair.
11:00—Paul Sullivan.
11:15—Sweet Adeline.
11:30—Carl Deacon Moore's orchestra.
12:00—Twenty-four Hour Review.
12:15 A. M.—Charlie Agnew's orchestra.
12:30—Count Basey's orchestra.
1:00—Billy Snider's orchestra.
1:30—Moon River.
2:00—Sign off.

On the Networks

CBS.
6:00 P. M.—Songs by Ray Heatherton.
6:15—Hollywood's Screenscoops.
6:30—Del Casino.
7:00—Boake Carter's Comment.
7:00—Men Against Death.
7:30—St. Louis Blues.
8:00—Major Bowes' Hour.
9:00—V. Bay's Essays in Music.
9:30—Americans at Work.
10:00—News; Mal Hallett's orchestra.
10:30—Paul Pendarvis' orchestra.
11:00—Johnny Long's orchestra.
11:30—Henry King's orchestra.
12:00—Dance Music.

NBC (RED).
6:00 P. M.—To be announced.
6:15—Vocal Varieties.
6:30—The Summertime Revue.
6:45—Paul Kain's orchestra.
7:00—Rudy Vallee's Hour.
8:00—Toronto Promenade orchestra.
9:00—B. Crosby.
10:00—Amos 'n' Andy.
10:15—Adrian Rollini's ensemble.
10:30—Dick Himber's orchestra.
11:00—Jack Sprigg's orchestra.
11:30—Deacon Moore's orchestra.

NBC (BLUE).
6:00 P. M.—Easy Aces.
6:15—Mr. Keen.
6:30—Songs from Elvira Rios.
6:45—Fischer's Shnicklefritzers.
7:00—America Stepping Ahead.
7:30—Lanny Gray's Rhythm.
7:45—Johnnie Johnston.
8:00—Pulitzer Prize Drama.
9:00—The People I Have Known.
10:00—News; Ink Spots, quartet.
10:15—Elza Schallert's Review.
10:30—Larry Clinton's orchestra.
11:00—Bob Brant's orchestra.
11:30—Jan Garber's orchestra.

MBS.
6:00 P. M.—Fulton Lewis Jr.
6:15—Outdoors With Bob Edge.
6:30—Inside of Sports.
7:00—Alfred Wallenstein's Sinfonietta.
7:30—The Green Hornet.
8:00—Jack Denny's orchestra.
8:30—Guy Lombardo's orchestra.
9:00—Press Time.
9:30—Henry Weber's Concert Revue.
10:15—Jack Coffey's orchestra.
10:30—State Fair.
11:00—Kay Kyser's orchestra.
11:30—Tiny Hill's orchestra.
12:00—Charlie Agnew's orchestra.
12:30 A. M.—Count Basey's orchestra.
1:00—Bob Brant's orchestra.

SHORT-WAVE

Boston—5:00 p. m.—World News. W1XAL, 25.4 m., 11.79 meg.
Berlin—5:00 p. m.—The Greek pianist Angelica Costalas will play. DJD, 25.4 m., 11.77 meg.
Tokyo—6:15 p. m.—Western Music. JZJ, 25.4 m., 11.80 meg.
Moscow—7:00 p. m.—News and Program for English Listeners. RAN, 31 m., 9.6 meg.
London—7:20 p. m.—George Bernard Shaw. GSG, 16.8 m., 11.79 meg.; GSP, 19.6 m., 15.31 meg.; GSO, 19.7 m., 15.18 meg.; GSD, 25.5 m., 11.75 meg.; GSB, 31.5 m., 9.51 meg.
Rome—7:30 p. m.—Count Luigi Cozza: "Regulating the Tiber Below Rome." 2RO4, 25.4 m., 11.81 meg.; IRF, 30.5 m., 9.83 meg.
Prague, Czechoslovakia—9:00 p. m.—Serenades. OLR4A, 25.3 m., 11.84 meg.; OLR5A, 19.7 m., 15.23 meg.
Berlin—9:15 p. m.—Military Anecdotes. DJD, 25.4 m., 11.77 meg.
Caracas—9:30 p. m.—Billo's Happy Boys. Orchestra. YV5RC, 51.7 m., 5.8 meg.
London—9:35 p. m.—"Frog Fable," Aesop's stories about the frogs told in a new way. GSI, 19.6 m., 15.26 meg.; GSD, 25.5 m., 11.75 meg.; GSC, 31.3 m., 9.58 meg.; GSB, 13.5 m., 9.51 meg.
Prague, Czechoslovakia—9:55 p. m.—Brass Band. OLR4A, 25.3 m., 11.84 meg.; OLR5A, 19.7 m., 15.23 meg.
Paris—10:20 p. m.—Talk by Mme. de Gramont (in English). TPA4, 25.6 m., 11.71 meg.
Tokyo—12:45 a. m.—Japanese children's Songs. JZJ, 25.4 m., 11.80 meg.

For Recent Brides.

Among affairs planned for Saturday is the bridge-tea at which Miss Claire Bullock will be hostess at her home on Myrtle street, honoring two recent brides, Mrs. James LeConte, the former Miss Eloisa Alexander, and Mrs. Edward McIver Evans, the former Miss Hallie Hulsey.

The hostess will be assisted in entertaining by her mother, Mrs. James H. Bullock.

Guests will be Mesdames J. Harry Alexander, Mrs. Hal Hulsey, mothers of the honorees; Jack White, Charles Ward, Sidney Smith, George Huguley, Steve Barnum, James Halverstadt, John Boman, Julian Price, Mack Wynn; Misses Mary Cary Maynard, Helen Brownlow, Eleanor Fike, Dorothy Dent, Margaret Colbert, Frankie Marbury, Frances Austin and Carrie Ellen lexander.

CROSS ROAD FOLLIES
WILL BROADCAST DIRECT
FROM SCHULTE UNITED
47 WHITEHALL STREET
OVER STATION WAGA
12 NOON TODAY
SEE AND HEAR THEM

To Return Here for Residence

Rich's Reflex Photo.

Mrs. C. Ed Hogan, who with Mr. Hogan will return at an early date from Savannah for residence in Atlanta. Mrs. Hogan was before her recent marriage Miss Catherine Huber, daughter of the late Mr. and Mrs. A. C. Huber, of Atlanta. She is the sister of Mrs. C. T. McGuire, Mrs. R. E. Callahan, Mrs. C. C. Cox and Mrs. C. P. Williams, all of Atlanta.

Miss Hightower and Mr. Kennedy To Wed at Alfresco Rites Aug. 6

THOMASTON, Ga., July 20.—Of paramount social importance throughout the south is the announcement of the wedding plans of Miss Virginia Hightower, lovely young daughter of Mr. and Mrs. Robert Edgar Hightower Jr., and Alfred Kennedy Jr., of Atlanta, son of Mr. and Mrs. Alfred Kennedy.

The beautiful formal garden at the home of Mr. and Mrs. Hightower here will be the scene of the ceremony, which has been set for 6 o'clock the evening of Saturday, August 6. Dr. J. T. Robbins, of Fairburn, will officiate and a four-piece string orchestra will give a musical program.

Mr. Hightower will give his daughter in marriage and she has chosen for her maid of honor her sister, Miss Bobbie Hightower.

The group of bridesmaids includes Misses Myra Jenkins, of Thomaston, and four cousins of the bride-elect, Misses Ruth Atkinson, of Pasadena, Cal.; Lady Jane Akin, of Atlanta; Lawrence Harrell, of Brunswick, and Ann Hightower, of Thomaston.

Thornton Kennedy will be his brother's best man. The groomsmen will be Stuart Witham Jr., of Miami, formerly of Atlanta; Walter Roper, of New York, formerly of Atlanta; Nick Nicholson, George Hightower, of Thomaston, and Charles Shropshire.

An elaborate reception will be given following the wedding by Mr. and Mrs. Hightower at their home. During the evening the young couple will leave for a wedding trip to Florida and upon their return, they will reside in Atlanta, where they will be important acquisitions to the young married contingent.

Miss Willard Visits In Avondale Estates.

Miss Betty Willard, of Toledo, Ohio, arrived yesterday to visit her uncle and aunt, Mr. and Mrs. George Wall, on Clarendon avenue in Avondale Estates, for two weeks.

Jack Dumestre and Miss Helen Dumestre leave today to visit relatives in New Orleans.

Miss Dorothy Merritt and Miss Nadine Gahagan left Tuesday for Albany, where Miss Merritt will be the guest of Miss Gahagen.

Mrs. E. L. Hornibrook, of Fairfield drive, accompanied by Davis Hornibrook, Milton Shellnutt, H. S. Montgomery and Lyman Rogers, left yesterday for Jacksonville Beach. Mrs. Hornibrook will spend several days with Mr. Hornibrook in Miami before returning home next week.

Miss Eloise Simpson is ill at her home on Berkley road.

Mr. and Mrs. Carroll Runyan and little son, who have been visiting Mr. and Mrs. Ford H. Pratt on Kensington road, have returned to their home in St. Petersburg, Florida.

Fred H. Heaton is spending the week with his family at St. Simon Island.

Mrs. E. B. Worsham and Miss Grace Sanders are visiting relatives in Birmingham, Ala.

Claude Daughtry has returned after spending several weeks at Fort Barancas, Fla., with the R. O. T. C.

Methodist Women Hold Council Meet

The quarterly meeting of the Atlanta Methodist Business Women's Council was held Monday evening at Epworth church.

Dinner was served and a contest, "Our Churches," was enjoyed. Miss Floy Ray, president, presided. Mrs. E. B. Davidson welcomed the group to Epworth.

Mrs. Paul Robertson and Mrs. Groover Martin, accompanied by Mrs. E. W. Mason, rendered a duet. The devotional was given by Rev. Z. C. Hayes. Miss Eloise Moon presented a "Madam Quiz" program on work of the church and books in the Bible.

An invitation was accepted from the St. Mark church for the October meeting.

Churches represented were: College Park, Druid Hills, Epworth, First, Grace, Grant Park, Haygood, Inman Park, Kirkwood, Pattillo, St. John, St. Mark, Trinity, Glenn Memorial, Hapeville.

Operetta Planned At Camp Toccoa

The operetta, "H. M. S. Pinafore," will be presented Sunday evening by the Camp Fire Girls at Camp Toccoa. Admission to the performance will be a book, old or new, for the camp library.

The operetta will be the climax of the season in the music department. The entire camp will be included in the cast, and the girls will also design all the scenery. Music will be under the direction of Fern and Mary Studeville, music counselors.

The cast is as follows: Captain of the Pinafore, Joyce Slate; Buttercup, Maurine Coley; Josephine, Louise Riggle; Ralph, Gloria Anne Melchoir; Joseph Porter, Estelle Anderson; Cousin Hebe, Amy Lou Bishop; Dick Dead Eye Eye, Anne Gillerstedt; boatswain, Catherine Newton.

Other events of the week will be a dance in the lodge given by the senior girls of Yoki village, an Indian pow-wow on Friday with all the Indian festivities, and on Saturday an Indian sunrise council fire under direction of Helen Curtin.

A fairy tale on water was enacted at the water pageant on the camp lake Sunday evening. The story concerned a princess, Anne Gillerstedt, who was rescued from the clutches of an evil witch, Alice Woodall, by a handsome prince, Catherine Newton. The diving tower was converted into a castle where lived the king and queen, Margaret Jennings and Ione Miller. Pearle divers led by Maurine Coley performed graceful serface dives and water formations. Lighted torches held by land servants added to the effectiveness of the scene. After the pageant, Miss Catherine Sherard awarded Camp Fire honors at an informal Council Fire.

Presley-Randall Rites Solemnized.

Mr. and Mrs. W. G. Presley announce the marriage of their daughter, Louise, to Robert Randall, the ceremony having been solemnized in Marietta on Saturday morning at 11:30 o'clock in the presence of relatives and a few friends of the couple.

The bride wore powder blue chiffon with a matching felt hat and her shoulder spray was of pink roses and valley lilies.

On Saturday evening the bride's parents entertained at a wedding supper at their home on Moore's Mill road, after which Mr. and Mrs. Randall left for a 10 days' stay in Memphis, Tenn. On their return they will reside in Atlanta.

SALE!

956 Pairs of SHOES NOW . . . 1/2 PRICE

Summer Shoes in smart combinations of black and white, blue and white, brown and white and prints! Come in today and make your selection—then deduct exactly one-half from its price—You can save what you pay on really fine shoes!

Street Floor

J. P. ALLEN & CO.
"The Store All Women Know"

THE GUMPS—FATHER TIME IS A TOUGH FOE

LITTLE ORPHAN ANNIE—LIFT A LOT AND LIKE IT

MOON MULLINS—GOOD LOOKING

DICK TRACY—PARTY FOR TWO

JANE ARDEN—Welcome Home

By Monte Barrett and Russell Ross

SMITTY—DOUBLE FEATURE

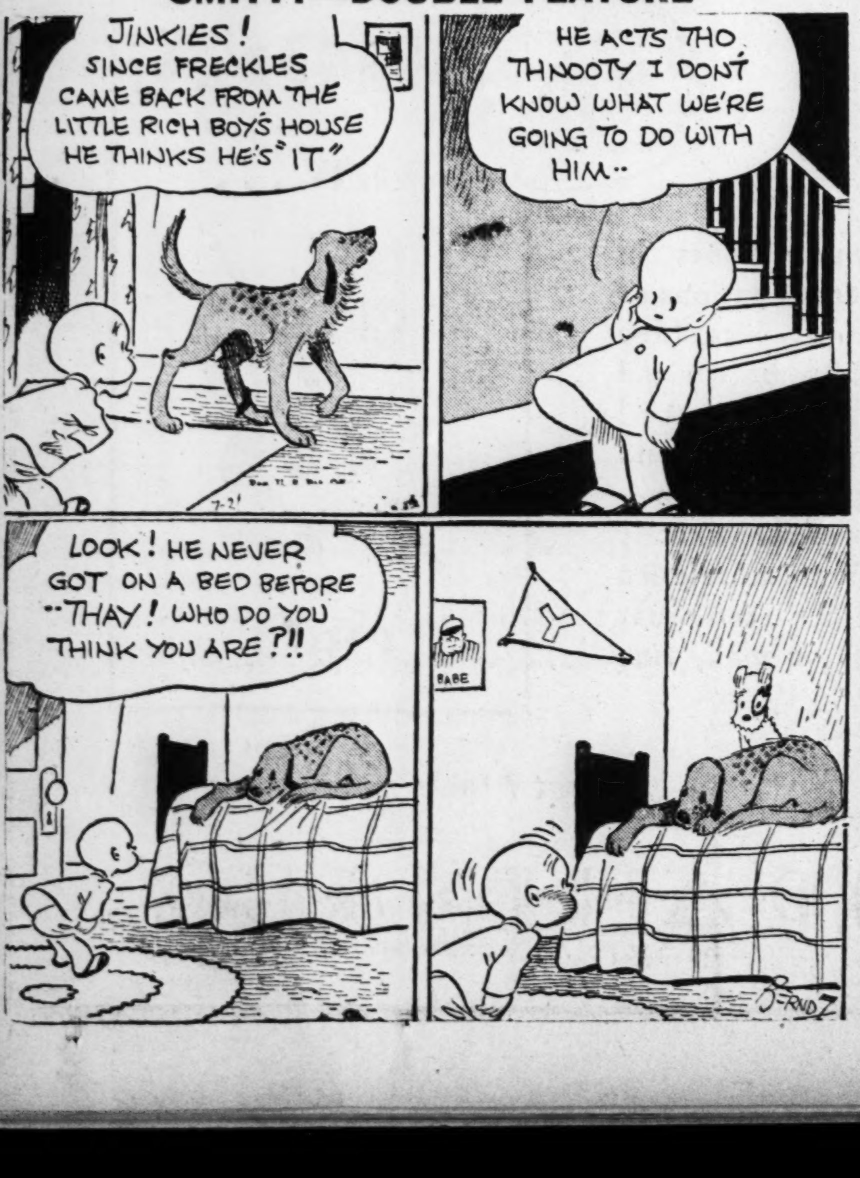

CONSTITUTION'S DAILY CROSS WORD PUZZLE

ACROSS.

1 Give up.
5 Small bone of the finger.
13 Grinding.
14 Rebounding.
16 Flow forth.
18 Cooling drink.
19 Arched roof.
20 Theater.
22 Unchanged.
23 Tippler.
24 Selvage of cloth.
25 Aside as regards position.
26 Least whole number.
28 The fiddler crabs.
29 Expressed in words.
32 Come back.
34 Writer of books.
38 Printer's measurement.
39 Metallic oxide.
41 Mohametan priest.
42 Preposition.
43 Closest.
46 Inconsiderable.
48 Despot.
49 Shade tree.
51 Smooth consonant.
52 Pronoun.
54 Excuse.
55 Axis of a sheave.
56 Spiracle.
58 Reduces to powder.
59 Solitary.
60 Transport.
62 Landed properties.
64 Explodes.
66 Improper.
67 Legislators.
68 Moccasins.

DOWN.

1 Constituent part.
2 Springing back.
3 Scandinavian.
4 Division of geological time.
5 Found.
6 Pronoun.
7 Neck scarf.
8 Conspicuous person.
9 Clerical vestment.
10 Pen-points.
11 Capable of being congealed.
12 Something dangerous.
13 Strata.
15 Corner.
17 Balsam.
21 Biblical name.
27 Moves around.
29 Electrical unit.
30 Range.
31 Ancient astronomical instrument.
33 Fold.
35 Lacking a name.
36 Abounding in small rock.
37 Tenderness.
40 Title of respect.
44 Do again.
45 Vend.
47 Favoring relatives.
50 Bring together.
52 Caused to hurry.
53 Burrows.
54 Piebald.
57 Jacket.
58 Ditch.
59 Tibetan priest.
61 Feminine name.
63 Machinist's tool.
65 Stammering sound.

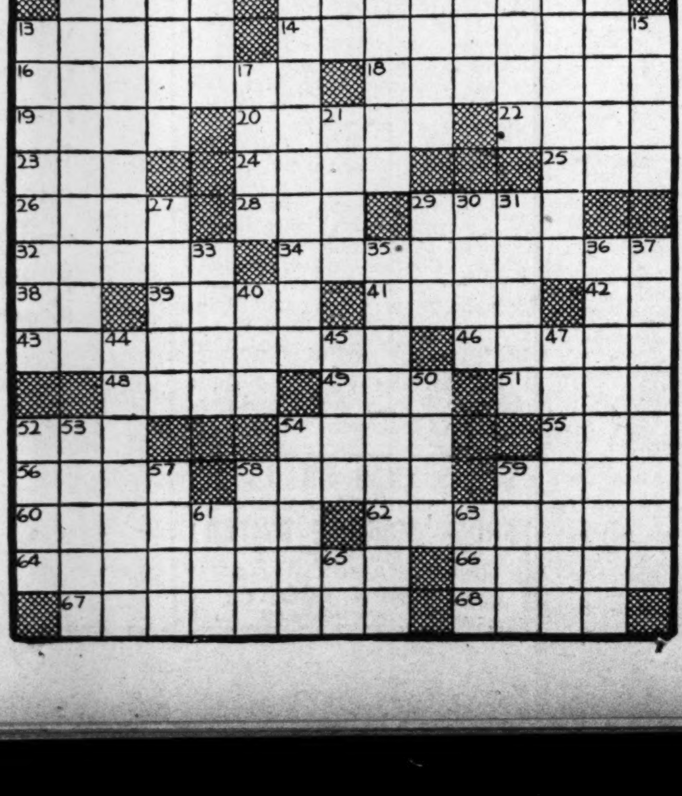

Solution to Yesterday's Puzzle.

LESS ■ RETEST ■ SEW
EPIC ■ ECARTE ■ PRE
DINOSAURIAN ■ LIS
■■■ TORSO ■ RUDEST
SODIUM ■■ AKRON ■■
CLEAT ■ SAD ■ ENDUE
REP ■ HAPPEN ■ NONA
ANAT ■ COREA ■ ARCS
PUSH ■ TROMBA ■ OAT
ESTER ■ ANS ■ GOUGE
■■ USUAL ■■ DOUSED
BEREFT ■ SAINT ■■■
ORA ■ FLAMBOYANCE
WIG ■ LATEEN ■ GEAR
LEE ■ ESSEDE ■ EONS

SHINING WINDOWS

By KATHLEEN NORRIS

WHAT HAS GONE BEFORE:

William Ballard, an engineer successful as an inventor, is worried because his plant and his big San Francisco house are mortgaged to the limit and the bank may foreclose. He complains to his wife, Sarah, whose interest centers in her club work, that he never sees his children except when they want money. Felicity, 24, has just become engaged to Archie Ross. Devereaux Patterson is very attentive to Dora, 22, and Joyce, 19, has just met Paul von Schwerin and thinks only of him. Ben is in college. Mrs. Ballard is ready to send out Lissy's wedding invitations when Archie's father suggests that Ballard invest "for Felicity" $25,000 in his firm. Ballard explains he cannot do this because of the depression and Ross says Archie will have to go to Scotland before marrying Felicity to see his uncle who has money to invest. He leaves the impression there has always been some sort of understanding that Archie was to marry his uncle's daughter. Just then Dev Patterson leaves on a year's trip around the world. Ballard calls his family together and bruskly, almost flippantly, tells them he has turned everything over to the bank and it will allow him $1,200 a year while settling his affairs. He himself is going to a ranch, La Perdita, near Merriwell, on which the bank foreclosed. It has been turned over for his use, and anybody who cares to may go along. Paul proposes to Joyce. The children reach the ranch on a rainy, cheerless day. Their parents are delayed by the illness of wealthy Cousin Laura.

NOW GO ON WITH THE STORY.

INSTALLMENT VI.

White-faced, uninterested, Lissy languidly joined the family group. They all stared in faintly apprehensive expectation at the man of the house, who was sunk into a leather chair, his elbows spread, his fingertips meeting on his chest.

"Well," William Ballard said looking about the circle through his glasses, "here we all are. The whole point is this, girls and Ben," he said in an unnaturally cheerful tone. "Things have been going badly for me. The game is up—there's nothing more I can do. I'm broke. Everything's gone!"

"It's like a play!" Joyce said in the silence. The Ballards glanced at one another. Ben cleared his throat.

"How d'you mean everything's gone, Dad?" he asked.

"Just that," his father answered, in a light, careless voice. Joyce's heart suddenly stood still with pity for her father. He was never flippant and defiant like this. He must be forcing himself horribly. "I've lost the plant," he said. "I've worked hard all my life; I've failed. That's all there is to it. I've got three daughters and a son; they're complete strangers to me. I've got to tell complete strangers that I can't support them any more—I'm done."

"Dad—" Joyce said nervously, dragging the word out in affectionate fluttered reproach. "How can you talk so silly?"

She went on over to his chair and sat on the arm of it and put her arm about him.

"It's true," he said. "Your father is a complete failure. I've done my best. But whatever I've done I've been wrong. At your ages I was supporting myself, but not one of you can support yourselves! It'll be years before any one of you can. I suppose that's my fault, too."

"Darling, I wouldn't take that truculent angry tone," Mrs. Ballard murmured. "Whatever it is, it isn't so bad as you make it sound! We'll pick up the pieces and begin all over again. I'm sure we needn't have worried about the children; Mother and Dad are still able to keep them from worrying before their days come to worry—"

"That's just it," Joyce's father said, still in the cheerful unsympathetic tone that came so oddly from him. I think it is their time to worry. I'm done worrying! I'm done supporting people. Let them try their hands at it!"

"Will, we shall get nowhere if you persist in this criticizing tone!" Mrs. Ballard said patiently.

"Well, let's get down to cases! The business has been in the red for a year and a half. I've done all I could to float it; there's no money anywhere. Last June I put a second mortgage on this house—that's final there. I talked to my cousin Laura on Saturday; she won't do anything.

"Well. Yesterday, Monday, we had a meeting. The bank takes over this house and the plant, and some odds and ends of property your Mother and I have—the Dumbarton lots, the Capp street houses. They run the whole thing and pay me an allowance.

There was a profound silence. Bewildered and slightly affronted, the Ballards looked at one another.

"Well, I don't see why that isn't a very comfortable arrangement, Daddy," Mrs. Ballard said presently in a cheerful tone. "It means that you have less worry and responsibility—"

"I have no worry nor responsibility at all!" he said unencouragingly, as her voice wavered in some puzzlement.

"Good for you!" Dodo said timidly. "But what do we do, Dad? Are they going to let us live in the house?"

"They think they can rent this place for 300 a month."

"Three hundred a month is something," Sally Ballard said, resolutely optimistic.

"We don't get it."

"We don't get it?"

"No; the bank gets it.

"But they pay it to us?"

"Oh, no, they don't!" William Ballard said almost in triumph.

"Don't pay us the rent of our own house," Will?" Sarah was being reasonable but it was something of a strain.

"No. They pay me a given sum. Everything over goes to the liquidation of the estate."

Mrs. Ballard was still gentle and patient.

"Isn't that the same thing, dear?"

"They pay me twelve hundred," the man said briefly.

Another silence.

"A month?" Ben said.

"A year, "his father snapped with a quick glance.

"Twelve—my gosh, Dad," the boy argued youthfully. "That won't go far."

"It's all we'll have!" William Ballard said and it was almost as if he enjoyed saying it.

"All we have from them," Sarah Ballard put in pacifically. "What else will be have, Will?"

"Nothing. I put everything into their hands yesterday. House, plant, properties, insurance policies, everything. It was that or bankruptcy. This way my creditors will get something. It may take 'em years to clear up, but they'll get something."

"Will, we'll have to borrow money," his wife said quickly, resourcefully. "I mean—twelve hundred a year! That's how much a week?"

"About $25."

"But, darling, Ben's college costs more than that."

A faint exclamation that was like a cry escaped Mrs. Ballard. Joyce, looking quickly toward her brother, saw his face redden suddenly and his jaw tighten, but he laughed stoically.

"O. K.," he said gallantly.

William Ballard had sunk back in his leather chair and Joyce had slipped to a hassock at his knee.

"He can if he wants to," he said almost on the tone of a yawn.

"Can if he wants to! What of his law work?"

"He could do it the way other men do, work his way through."

"But you'd rather he'd get a job?"

"I? No," William Ballard said, unruffled, and not raising his eyes from an apparent study of the fire. "I don't care. It's his life."

"I can't help feeling that with Ben's college work to finish, and Lissy probably going to be married in June—"

"Oh, leave me out of it!" Lissy put into the pause in a vault-like voice hoarse from tears and lowered to keep it steady.

"You can all do exactly as you like," the man assured them. "It's your responsibility from now on. While I had money, I gave it to you. I paid servants and garage bills and college bills; I was glad to. As a result I never saw my children except when they wanted money; I don't know them; or what they want to do and how they'll manage!"

"Will, you're not yourself at all," Sally Ballard's voice said tenderly, reproachfully. "You know we all love you! You know the children are just living the normal lives of young people today. You want them to be like the others, don't you?"

"Certainly!" he interrupted harshly. "I'm telling them they can go right on, for all me! They don't need me and I don't need them! I've not been asleep these last five years. I've known it all; I've heard it all. Just slip in and say goodbye to Daddy, darling—telephone to Daddy and ask him, at least; it flatters him. I bought a book for you to give Daddy; do try to find time to write in it!"

In the stricken pause Joyce began unobstrusively to cry. Her father put his hand down and patted her head.

"Don't cry, Joyce. There's nothing sad about being young. Let me finish telling you about this while I'm at it. Talking this over at the bank yesterday they told me that they have a lot of ranches all over the state, more than they can handle. There's one down in the San Joaquin valley that's deserted. It was part of an estate; there's been nobody on it for three years, except a caretaker, and he's gone now, or's going. It sounds—pretty bad; the people who were there didn't live as we do. But it has some prunes, some apricots, walnuts—there are a few cows, chickens. They're turning that over to me. If I can make anything of it it'll help clear up my affairs; if I can't there's no harm done. They take over the house, furniture, cars, silver, everything, as soon as they can get an inventory made out. You girls and Mother can take whatever'll go into a trunk. They think they've got a prospective buyer here already."

"Take whatever will go into a trunk and go where?" Mrs. Ballard, startled out of her calm, asked sharply.

"Down to the ranch. La Perdita, it's called—it's at Merriwell, down Gilroy way."

"Is it furnished, Will?"

Continued Tomorrow.

(Copyright, 1938, for The Constitution.)

Eyes Examined

YOUR EYES
Can Never Be Replaced. Take Care of Them

PAY A LITTLE EACH WEEK

Dr. Geo. W. Bohne
Registered Optometrist in Charge

KAY JEWELRY COMPANY
3 PEACHTREE ST.
Opposite Peachtree Arcade

GLASSES ON CREDIT

JUST NUTS

UNCLE RAY'S Corner

THE STORY OF RUBBER.
IV—Forest Explosions.

More than 200 kinds of trees, vines and small plants produce latex, the milky juice which provides our rubber. In most cases, however, the rubber yield is not large enough to make it worth while to raise the trees, vines or small plants on plantations. Planters obtain rubber from several kinds of trees, but not from a very great number.

Malay women looking at strips of crape rubber before shipment.

Best of all rubber trees today, the same as a century or two ago, seems to be the Hevea tree, and I wish to make a few special notes about it today.

Most Hevea trees have trunks from one to two feet thick, and are from 30 to 70 feet high. There are some, however, of much greater size. In the Amazon forests some of these trees have a height of from 100 to 125 feet, and trunk three or four feet in diameter.

Next to the latex which travels through the tubes or "veins" in its bark, the most interesting thing about the Hevea tree is the way its seeds behave.

Oaks have acorns which squirrels like to eat. Often the squirrels hide the acorns in holes in the ground, and sometimes they forget to go back to get them. In that way, it is made possible for the acorns to sprout and grow the next season. Squirrels have helped to grow our oak forests.

Other trees use many "tricks" to spread their seeds. Some produce light-weight seeds which are taken from place to place by the wind.

The Hevea tree has exploding seed pods! Yes, that word "exploding" is just the right one. Gas gathers inside the pod. Then there's a noise, and the pod bursts open.

The pods are about the size of goose eggs, and in each pod there are three seeds. When the seeds are ripe, you might suppose a battle was going on in the forest. Pop-bang! Pop-bang! The seed pods are shooting.

They do shoot! The seeds are hurled to a distance of from 60 to 100 feet. The reason for the popping or shooting is to send the seeds far enough away from the parent tree to give them room to grow.

To grow well, Hevea trees need a good deal of heat but not too much, a good deal of rainfall, some moisture in the air, but not too much. Ceylon and certain parts of the mainland of southern Asia give what is needed. The Malay peninsula has proved an excellent home.

During the past five years, the world output of rubber has been about 850,000 tons per year. Most of it has come from Asia, some from Africa, only a small part from Brazil.

(For General Interest section of your scrapbook.)

If you want a free copy of the illustrated leaflet, "True Adventure Stories," send me a 3-cent stamped, return envelope, in care of The Atlanta Constitution.

Uncle Ray

Tomorrow: Rubber Tires.

(Copyright, 1938, for The Constitution.)

BURST OF SELLING DEPRESSES STOCKS

Losses and Advances at Close, However, Are Evenly Divided.

Daily Stock Summary.

(Copyright, 1938, Standard Statistics Co.) (1926 Average Equals 100.)

	50 Ind.	20 RRs.	20 Util.	90 Stcks.
Wednesday	123.2	31.3	65.4x	99.5
Tuesday	125.3	30.7	64.1	100.6
Week ago	117.8	28.6	62.5	94.9
Month ago	100.3	21.8	55.9	80.9
Year ago	164.9	56.7	82.8	134.5
1938 High	125.3	33.8	64.6	100.6
1938 Low	83.6	20.1	45.2	67.5
1937 High	180.3	67.5	104.7	148.3
1937 Low	96.9	29.8	53.9	80.7

(x—New high.)

Dow-Jones Averages.

STOCKS.

	Open	High	Low	Close	Net Chg.
30 Inds.	143.44	143.97	141.09	141.84—	1.83
15 Utils.	21.96	22.73	21.70	22.55+	0.49
20 Rails	29.56	30.38	29.23	29.60+	0.47
65 Stocks	47.48	48.04	46.77	47.26—	0.17

BONDS.

	Close	Net Chg.
40 Bonds		
10 First rails	89.81+	0.29
10 Second rails	92.08+	0.38
10 Utilities	55.00+	0.90
10 Industrials	105.70+	0.07
	106.45—	0.21

What Stocks Did.

	Wed.	Tues.
Advances	389	679
Declines	400	124
Unchanged	159	160
Total Issues	948	963

NEW YORK, July 20.—(AP)—Bulls playing for a further rise in stocks were caught off center today by a sudden fall in movie shares—which were hit by the federal government's court move to separate the theater end from film production—but tried to keep the market pointed upward by shifting into public utilities.

The fortunes of speculation swayed confusingly throughout another session of fast trading. At the close gains and losses were about evenly divided, with industrial shares mostly lower and rails and electric power shares mostly higher.

Efforts to carry on yesterday's broad upswing into new high ground for the mid-year bull movement met opposition from the start. A fresh drive toward noon was stalled by the outburst of selling in the amusement group on the news the government had filed anti-trust proceedings against leading motion picture companies.

Apparently taking the action against the movie industry as a hint of what might be done on a wider scale as the government's monopoly inquiry proceeds, many traders made haste to take profits and find haven on the sidelines. Loew's broke around 4 and Paramount, Warner Brothers and Twentieth Century Fox lost 1 to 2 points in the rush to unload.

On the curb moderate losses in Aluminum of America, American Cyanamid B, Technicolor and Standard Oil of Kentucky mingled with small gains in American Gas & Electric, Electric Bond & Share and Niagara Hudson.

BIRMINGHAM RECEIVES $1,000,000 STEEL ORDER

BIRMINGHAM, Ala., July 20.—(AP)—A $1,000,000 steel order for the Tennessee Coal, Iron & Railroad Co. and announcement Woodward Iron Company would blow in another blast furnace added fuel to Birmingham's industrial fires today.

Officials of the Pullman-Standard Car Manufacturing Company disclosed the company had ordered from the T. C. I. approximately 20,000 tons of steel products to be used in manufacture of 2,000 boxcars for the Southern Railway System. The purchase represents an expenditure of slightly more than $1,000,000.

Brokers' Views

STOCK OPINIONS.

COURTS & CO.—It seems likely that before any decided setback occurs there will be irregular markets and considerable "churning" around. We would be extremely cautious about buying on days when the market is strong.

BEER & CO.—The list seems to have run into a temporary area of supply at this point, but it is questionable whether it will last longer or have serious effect on the price level.

THOMPSON & McKINNON — Reports from various trade and business sources continued to be largely favorable, contributing to further improvement in sentiment and strengthening general expectations of a higher level of stock prices.

FENNER & BEANE—We think the market continues to act well and our opinion remains unchanged.

COTTON OPINIONS.

COURTS & CO.—Should we get indications of clearing whether in the eastern and central belt it is likely to cause further recessions.

BEER & CO.—We continue to favor the longside of the market around current levels.

THOMSON & McKINNON—May recede somewhat further should a reaction be witnessed in stock prices, but we feel this would provide the opportunity to accumulate cotton.

FENNER & BEANE—We look for some irregularity pending crop developments, but expect the next price movement of importance to be upward.

HUBBARD BROS. & CO.—We prefer to delay purchases for the time being. Liverpool due Thursday; October 4.78, December 4.83.

Cotton Statement.

PORT MOVEMENT.

New Orleans: Middling 8.81; receipts 603; exports 1,579; sales 435; stock 652,397.

Galveston: Middling 8.54; receipts 338; exports 800; sales 614; stock 637,339.

Mobile: Middling 8.54; receipts 29; stock 57,854.

Savannah: Middling 8.80; exports 591; stock 146,507.

Charleston: Middling 8.79; stock 37,865.

Wilmington: Stock 21,144.

Norfolk: Middling 8.95; receipts 244; sales 15; stock 28,546.

Baltimore: Stock 925.

New York: Middling 8.74; stock 100.

Boston: Middling 3,407.

Houston: Middling 8.53; receipts 285; exports 8,264; sales 709; stock 657,688.

Corpus Christit: Receipts 3,841; stock 64,606.

Total Wednesday: Receipts 5,340; exports 11,234; sales 1,773; stocks 2,444,420.

Total for week: Receipts 31,624; exports 32,412.

Total for season: Receipts 7,902,288; exports 5,865,505.

INTERIOR MOVEMENT.

Memphis: Middling 8.75; receipts 1,441; shipments 4,182; sales 2,126; stock 521,445.

Augusta: Middling 9.14; receipts 15; shipments 864; sales 242; stock 125,927.

St. Louis: Stock 3,497.

Little Rock: Middling 8.65; shipments 27; sales 65; stock 86,832.

Fort Worth: Middling 8.20.

Dallas: Middling 8.20; sales 3,824.

Montgomery: Middling 8.75.

Atlanta: Middling 9.40.

Total Wednesday: Receipts 1,456; shipments 5,073; sales 6,257; stocks 737,701.

NORRIS & HIRSHBERG, Inc.
BONDS & STOCKS
WAlnut 2788
ATLANTA, GA.
Phone 4313
SAVANNAH, GA.

NEW YORK STOCK EXCHANGE DEALINGS

NEW YORK, July 20.—Following is the tabulation of today's stock transactions on the New York Stock Exchange:

Sales (in 100s).	Stocks. Div.	High.	Low.	Close.	Chg.
19	Wilson & Co	5¾	5½	5½—	¼
3	Wilson&Co$6pf	52½	52	52½—	½
18	Woodward Ir	20⅜	19½	20	
35	WoolwFW2.40	47⅞	47¼	47¼—	½
24	Worthin P&M	21½	21	21⅜—	⅜
6	Worth P&M cv pr pf 4½	50	49	49 —	¾
2	WrigleyWJr 3	71	70¾	70¾—	¼
	—Y—				
327	Yel T & C	19⅜	18⅝	18⅞—	⅛
1.20	Y T 7% pf 7	100½	99½	100½	
12	Young S & W	21	20	20¾+	1
67	Youngst S&T	40	38	38¾—	1½
2	Y S&T pf 5½	80⅛	80	80⅛+	5⅛
45	Youngst Stl Dr	19⅜	18½	19⅛+	⅜
	—Z—				
29	Zenith Radio	22⅞	21½	22 —	⅝
1	Zonite Prod	4½	4½	4½	

Active stocks, 2,498,900; inactives, 10,540; total today, 2,509,440; previous day, 2,942,210; week ago, 2,618,950; year ago, 981,460; two years ago, 1,453,350; January 1 to date, 144,161,660; year ago, 243,109,757; two years ago, 283,434,794.

a—Also extra or extras.
e—Declared or paid so far this year.
f—Payable in stock.
g—Paid last year.
h—Cash or stock.
k—Accumulated dividend paid or declared this year.

Investing Companies.

NEW YORK, July 20.—(Investment Bankers' Confederation, Inc.)

	Bid	Asked
Admin Fd 2d Inc	12.87	13.69
Affiliated F Inc	4.05	4.48
Am Bus Shrs	3.55	3.92
Assoc Stand Oil	5.875	6.625
Bankers Nat Inv Corp	1.90	
British Type Inv	.32	.47
Bullock Fund	15.00	16.00
Central Nat Corp A	30.00	33.00
Comwlth Inv	3.57	3.83
Corporate Trut A A	2.29	
Depos In Shrs B	2.74	
Diversified Tr C	3.75	
Diversified Tr D	5.75	6.40
Dividends Shrs	1.32	1.43
Equity Corp $3 pf	28.00	31.00
Fidelity Fund Inc	19.91	21.44
First Boston Corp	18.00	19.50
Fiscal Fund Ins	3.40	3.77
Found Tr Sh A	4.10	4.40
Gen Capital Corp	31.41	33.77
Gen Investors Tr	4.95	5.38
Group Sec Automobile	.93	1.02
Group Sec Building	1.47	1.60
Group Sec Chemical	1.29	1.41
Group Sec Merchandise	1.10	1.20
Group Sec Mining	1.31	1.43
Group Sec R R Equip	.82	.90
Group Sec Steel	1.19	1.30
Group Sec Tobacco	.98	1.07
Huron Holding	.65	1.05
Incorp Investors	17.88	19.23
Instl Sec Bank Group	1.08	1.20
Instl Sec Insurance	1.32	1.46
Investors Fd C Inc	10.94	11.66
Maryland Fund	5.76	6.31
Mass Invest Tr	21.44	22.75
New England Fund	13.29	14.29
N Y Stocks Bldg Supply	8.26	8.94
North Am Bond Tr ctfs	52.75	
Nor Am Tr Shrs 1953	2.18	
Nor Am Tr Sh 1955	2.71	
Nor Am Tr Sh 1956	2.67	
Quarterly Income Sh	11.12	12.18
Repres Tr Shrs	10.20	10.70
Super of Am Tr A	3.27	
Super of Am Tr C	5.96	
Supervised Shrs	10.22	11.10
Trusteed Am Bk B	.58	.64
Trusteed Industry Shrs	.99	1.10
Wellington Fund	13.39	14.75

RAIL BONDS RALLY, BUT UTILITIES DROP

Foreign and Low Yield Groups Are Unchanged; Industrials Decline.

Daily Bond Averages.

(Copyright, 1938, Standard Statistics Co.)

	20 Ind.	20 RRs.	20 Util.	60 Bds.
Wednesday	85.8x	61.3	97.8x	81.6
Tuesday	85.5	60.4	97.6	81.2
Week ago	84.6	59.7	97.2	80.5
Month ago	79.8	49.6	93.5	74.3
Year ago	91.7	93.6	101.2	95.5
1938 High	85.5	70.0	97.6	82.5
1938 Low	74.9	47.9	87.3	70.7
1937 High	95.0	101.2	106.0	100.7
1937 Low	80.1	69.3	92.3	81.1

(x—New high.)

NEW YORK, July 20.—(AP)—Rail liens jumped a full point in the bond market today as measured by the Associated Press index. Industrials and utilities were off a bit. The foreign and low yield groups were unchanged.

U. S. governments were easier, showing declines ranging to 7.32.

Volume was $11,772,250 face value, compared with Tuesday's $10,382,850.

Moving picture company obligations dipped following annoucement of the government's anti-monopoly drive in that field, but a rally before the close pared down the drop. Warner Brothers 6s, once down 4 points, closed 1 1-2 lower at 83 1-2. Paramount 6s at 99 and 3 1-4s at 82 each lost a point.

In in the foreign list, German 7s closed unchanged despite considerable turnover. Japan 6 1-2s were up 1-2 at 72 1-2. Lower Austrian Hydro Electric Power 6 1-2s of '44, last traded in February 17, at 98 1-2, sold today at 22, down 76 1-2 points.

Cottonseed Oil and Cottonseed Products

NEW YORK.

NEW YORK, July 20.—Cottonseed oil was easier today under increased liquidation and selling by eastern and southern interests, promoted by the lower lard market. Final prices were 9 to 12 points net lower. Sales, 240 contracts. Bleachable spot, nominal; Sepetmber closed 8.65; October, 8.64; December, 8.63; January, 8.61; March, 8.63.

MEMPHIS.

MEMPHIS, Tenn., July 20.—Prime cottonseed meal futures (41 per cent) closed steady. Closing prices f. o. b. Memphis. July 23.25; August 23.75; September 24.15; October 24.95; November 24.60; December 24.75; January 24.90; February 25.05. Sales 1,400.

NEW ORLEANS.

NEW ORLEANS, July 20.—Cottonseed oil closed steady; bleachable prime summer yellow 8.20b@3.30a; prime crude 7.25 @7.50. July 8.25b; September 8.25b; October 8.25b; December 8.25b; January 8.26b; March 8.28b. b—Bid; a—Asked.

Live Stock

Atlanta.

These prices, quoted by the White Provision Company, are on strictly corn-fed hogs:

Hogs: 180 to 240 pounds, $9.85; 245 to 300 pounds, $9.60; 300 to 250 pounds, $9.35; 350 pounds up, $9.10 down; 150 to 175 pounds, $9.60; 140 to 145 pounds, $9.10; 135 pounds down, $8.85 down; sows and stags, $8.85 down.

Cattle: Majority best grass steers and heifers, $5 to $5.50; only few coming of value to see above this; common kinds, $3.75 to $4.50; most fed cows, $4.75 to $5.25; odd head, good beef type higher; common cows, $4 to $4.10; canning and cutters, $3 to $3.75; good bulls $4.75 to $5.25; common, $4 to $4.50. Best calves $7.50 to $8.50; medium, $5.50 to $6.50; common, $3.50 to $5.

MOULTRIE.

MOULTRIE, Ga., July 20.—Soft hog market, steady. Heavies, 240 pounds and up, $8.00; No. 1, 180 to 240, $8.50; No. 2, 150 to 180, $8.00; No. 3, 130 to 150, $7.50; No. 4, 110 to 130, $7.00; No. 5, 60 to 110, $6.50. Fat sows, $1.50 under smooth hogs of whatever weight basis they make. Stags, $6.00.

CHICAGO.

CHICAGO, July 20.—(United States Department of Agriculture.)—Additional declines in fat grass lambs put most of the crop at $9 downward, only choice 88-pound Washington springers selling at $9.10. Meanwhile, light hogs worked 10 to 15 cents higher, top standing at $10.15. In the cattle trade it was a fairly active, steady to strong market, with two loads prime Nebraska fed medium-weight and weighty steers at $13.

Hogs: Receipts, 9,000, including 3,000 directs; steady to 15c higher than Tuesday's average; upturn mostly on weights under 250 pounds; top $10.15; bulk good and choice 170-230 pounds, $9.80@10.10; 240-270 pounds, $9.10@9.65; 290-330 pounds, $8.35@8.75; good packing sows, 350 pounds down, $7.50@8.00; medium weight and heavy kinds, $6.25@7.25; shippers, 1,500; estimated holdover, 1,000.

Cattle: Receipts, 8,000; calves, 1,200; prime medium-weight and weighty steers went to 13.00, new high on crop on a market that ruled fairly active and generally steady to strong; well-conditioned light and weighty steers predominated and sold freely; 1,592-pound averages up to $12.65; light steers of long yearling type to $12.65 also, and 1,000-pound-yearlings to $12.00; not much here under $10; but plain grassy natives and southwesterns turning at $6.75@7.50, very dull; grassy heifers and so-called heiferettes, weak to lower at $7 down and all cows weak to 25c lower than late last week; but fed heifers, 15@25c higher; several loads making $11; fed heifers now back to season's high time; bulls steady to weak; vealers steady; weighty sausage bulls up to $7; vealers $10 down, mostly $9.75 down.

Sheep: Receipts, 4,000, including 2,000 directs; fat spring lambs, steady to 15c lower after slow start; bulk natives to packers, $8.75 down; few sorted lots, $8.90; five cars choice, around 86-pound Washington spring lambs, $9.10 straight; sheep about steady; most native slaughter ewes, $3.00@3.25; choice quotable around $3.50.

Naval Stores.

SAVANNAH.

SAVANNAH, July 20.—Turpentine firm, 23¼; sales 9; receipts 716; no shipments; stock 39,977.

Rosin firm; sales 577; receipts 2,762; shipments 316; stock 180,320.

Quote: B, 3.50; D, 3.85; E, 4.15; F, G, H, I, K, 4.40; M, 4.45; N, 5.25; WG, 5.75; WW, 6.30; X, 6.40.

JACKSONVILLE.

JACKSONVILLE, Fla., July 20.—Turpentine firm 23¼; sales 19; receipts 361; shipments 8; stock 26,625.

Rosin firm, sales 67; receipts 1,598; shipments 517; stock 148,691.

Quote: B 3.40; D 3.85; E 4.15; F-K 4.40; M 4.45; N 5.25; WG 5.75; WW-X 6.32½.

Shelled Peanuts.

(Table Quoted by Hubbard Bros. & Co.)

NEW YORK, July 20.—There were no transactions in the shelled peanut futures market on the New York Produce Exchange today.

Range of prices follow:

	Open.	Close.	Prev. Close.
July	6.00	6.00	6.00
August	6.00	6.00	6.00
September	5.90	5.90	5.90
October	5.85	5.85	5.85
November	5.85	5.85	5.85
December	5.80	5.80	5.80
January	5.80	5.80	5.80
February	5.55n	5.55n	5.60n

(n—Nominal.)

Federal Land Bank Bonds.

NEW YORK, July 20:

4¼s Nov. 1958-38	101½	101⅞
4s July 1946-44	110¾	111
3¼s May 1955-45	104⅝	104⅞
3s July 1955-45	103¾	103⅝
3s Jan. 1956-46	103⅜	103⅝
3s May 1956-46	103⅜	103⅝

Metals.

NEW YORK, July 20.—Copper steady; electrolytic spot, 9.75; export, 10.03. Tin steady; spot and nearby, 43.60; forward, 43.65. Lead steady; spot, New York, 4.90 @4.95; East St. Louis, 4.75. Zinc steady; East St. Louis spot and forward, 4.75. Pig iron, aluminum, antimony, quicksilver, platinum and wolframite unchanged.

Bond Dealings on N. Y. Stock Exchange

NEW YORK, July 20.—Following are today's high, low and closing prices of bonds on the New York Stock Exchange (United States government bonds in dollars and thirty-seconds).

Sales (in $1,000).		High.	Low.	Close.
4	Wabash 5s 76B ct	10¾	10¾	10¾
85	Wabash 4½s 78C	9	9	9
10	Walker H 4¼s 45	10¾	10⅛	10½
10	Walwrth 4s 55	105	104½	105
48	Warner Bros 6s 39	70	69⅛	69⅜
7	Warren Bros 6s 41	85	81	83½
23	Westn Md 5½s 77A	45	44¾	45
31	Westn Md 4s 52	90	89	90
12	Westn P 1st 5s 46	87⅛	86	87⅛
10	Westn Pac 5s 46 asd	19½	10	10
7	Western Un 5s 51	19¼	19	19¼
21	Western Un 5s 60	71¾	70⅞	71¾
8	Western Un 4½s 50	71¼	70¼	71⅛
5	Wh & L E 4s 49	69	68½	69
10	Wheel Stl 4½s 66A	106	106	106
11	Wilson & Co 4s 55	92⅛	92⅛	92⅛
38	Wis Cen 4s 49	100	99¾	100
		12½	12	12
	—Y—			
4	Youngst S&T 4s 61	101	100½	100½

Total today, $11,772,250; previous day, $10,382,850; week ago, $8,727,900; year ago, $7,438,000; two years ago, $11,438,000; January 1 to date, $984,504,880; year ago, $1,811,219,000; two years ago, $1,988,239,000.

INCREASED HEDGING PULLS WHEAT DOWN

Jolted by Heavy Late Selling, Prices in Chicago Decline 1 3-8 Cents.

CHICAGO GRAINS AND PROVISIONS.

	Open	High	Low	Close	Prev. Close
WHEAT—					
July	.69½	.70	.68½	.69	.69¾
Sept.	.70¾	.70¾	.69⅛	.69¾	.70½
Dec.	.72¾	.72¾	.71	.71½	.72⅝
March	.74¼	.74¼	.72⅝	.73⅛	.74
CORN—					
July	.57⅞	.58⅛	.57½	.58	.58⅛
Sept.	.59⅜	.59⅜	.59	.59⅝	.59
Dec.	.58¾	.58¾	.58	.58¼	.58¾
March				.60¼	
OATS—					
July	.26½	.26⅝	.26¼	.26¼	.26⅝
Sept.	.26¼	.24¼	.25½	.25½	.26⅛
Dec.	.27¼	.27¼	.26¾	.26¾	.27¼
SOY BEANS—					
July				.87½	.87½
Oct.				.82¾	.82⅞
Dec.				.82¾	.82¾
RYE—					
July	.52⅛	.52⅛	.51	.51½	.51⅝
Sept.	.51	.51¼	.50⅛	.50½	.51
Dec.	.52½	.52⅝	.51⅝	.51⅞	.52½
LARD—					
July	9.05	9.05	9.00	9.00	9.12
Sept.	9.20	9.20	9.15	9.15	9.25
Oct.	9.27	9.27	9.22	9.25	9.35
Dec.	9.20	9.20	9.12	9.12	9.22
BELLIES—					
July				10.75	10.75
Sept.				11.25	11.25

CHICAGO, July 20.—(AP)—Jolted by heavy late selling, the Chicago wheat market fell 1 3-8 cents a bushel today to within 1-8 cent of the season's bottom price record.

Securities setbacks were largely responsible, together with increased pressure of hedging in connection with the movement of newly harvested domestic wheat. Persistent smallness of overseas demand for United States wheat was an additional factor, and so too were reports of sharp curtailment of domestic flour buying.

Tumbles of values here came after earlier fractional gains that were associated with less favorable Canadian crop advices and with Liverpool quotations that for the fourth successive day were higher than due.

A bearish factor was gossip that the Canadian government's minimum price expected to be settled next Tuesday would be somewhere between 60 and 70 cents. It was contended the figure should be low enough to avert danger of the official wheat board losing money.

Produce

ATLANTA.

Following are the only classes of eggs offered for sale in Georgia under the new egg law as reported by the State Bureau of Markets:

Eggs, large A garde, per dozen	22 to 23c
Medium	17 to 18c
Small	14 to 15c
Butter	25 to 30c

Yard-run eggs will not be permitted for retail trade under the Georgia egg law. Day-old and day-fresh eggs or offered as such are not allowed under the Georgia egg classification. Dirty eggs are not allowed to be offered for sale at all.

Hens, heavy	15c
Leghorns	15 to 13c
Roosters	8 to 10c
Friers	14 to 17c
Ducks	8 to 10c
Capons	20c
Turkeys	16 to 18c

CHICAGO.

CHICAGO, July 20.—Butter: Receipts 1,168,747, steady; creamery firsts (88-89 score) 22½@24¼; seconds (84-87½) 21½@22c; other prices unchanged.

Eggs: Receipts 10,109, unsettled; fresh fradde, firsts cars 20@20½c; current receipts 18¾c; other prices unchanged.

Butter futures, storage standards: November 25⅜.

Egg futures, refrigerator standards: October 24¼c.

Poultry, live: Receipts, 3 cars, 34 trucks, hens easy, chickens steady; hens 5 pounds and under 16½c; Leghorn hens 13½@14c, Leghorn broilers 14½c; Plymouth Rock springs 19½c; other prices unchanged.

Potatoes: Receipts 57, on track 172, total United States shipments 353; slightly stronger, supplies rather light, demand fair; sacked per hundred pounds cobblers, Missouri U S. No. 1 $1@1.10, showing heated, spotted sacks 85c; Kansas U. S. No. 1 $1@1.15, showing heated spotted sacks 90c; California White Rose U. S. No. 1 $1.95@2.05, mostly around $2; heated fair condition $1.75@1.85; U. S. Commercials $1.70@1.80, mostly $1.80; Bliss Triumphs Idaho U. S. No. 1 washed showing spotted sacks $1.80@1.95; Oregon U. S. No. 1 $1.90.

Position of Treasury.

WASHINGTON, July 20.—The position of the treasury July 18: Receipts, $18,784,568.10; expenditures, $39,983,405.74; net balance, $1,999,963,102.55, including $1,409,770,406.60 working balance. Customs receipts for the month, $12,737,168.43.

Receipts for the fiscal year (since July 1), $177,039,779.48; expenditures, $507,634,729.63, including $123,693,242.86 of emergency expenditures; excess of expenditures, $330,594,950.15. Gross debt, $37,163,806,666.13, an increase of $1,727,965.40 above the previous day. Gold assets, $12,981,633,412.44.

Receipts for July 17, 1937 (comparable date last year), $6,827,244.19; expenditures, $19,184,343.37; net balance, $2,507,293,062.45, including $867,886,310.95 working balance; customs receipts for the month, $20,788,984.35, receipts for the fiscal year, $243,134,270.17; expenditures, $447,492,443.09, including $113,233,803.88 of emergency expenditures, excess of expenditures, $204,358,172.92; gross debt, $36,599,576,739.95; gold assets, $12,433,193,690.78.

Cash Grain.

CHICAGO.

CHICAGO, July 20.—Cash wheat No. 2 red, 70½@71; No. 1 hard, 73¼@73½; No. 1 yellow hard, 71@72; No. 2 mixed, 67¾@70¼. Corn No. 1 mixed, 60¼; No. 1 yellow 60¼@60½; No. 1 white, 60½. Oats, No. 1 mixed 26¼@27¾; No. 1 white 28@28½. Rye, No. 1, 55. Soy beans, No. 2 yellow 93¾. Barley feed, 32@50 nominal.

Lard tierces 9.00; loose, 8.55; bellies, 11.12.

ST. LOUIS.

ST. LOUIS, July 20.—Cash: Wheat, No. 2 red, 69½@71; No. 3, 68@69. Corn, no quotations. Oats, no quotations. No futures market.

Liverpool Cotton.

LIVERPOOL, July 20.—Cotton: Receipts 11,000 bales, including 2,700 American. Spot quiet; prices 2 points higher. Quotations in pence: American, strict good middling, 5.69; good middling, 5.29; strict middling, 5.14; middling, 4.94; strict low middling, 4.69; low middling, 4.29; strict good ordinary, 3.89; good ordinary, 3.54. Futures closed 2-6 lower.

Tone, quiet, but steady; good middling, 5.39d.

	Open.	Close.	Prev. Close.
July	4.76	4.73	4.75
August		4.74	4.77
September		4.76	4.80
October	4.82	4.78	4.82
November		4.80	4.84
December		4.83	4.87
January	4.90	4.85	4.89
February		4.81	4.91
March	4.94	4.90	4.94
April		4.91	4.95
May	4.98	4.93	4.97
June		4.94	4.98

GEORGIA, SOUTH CAROLINA
ALABAMA, TENNESSEE and NORTH CAROLINA
STATE AND MUNICIPAL BONDS
•
CORPORATE BONDS and STOCKS
The Robinson-Humphrey Co.
Established 1894
RHODES-HAVERTY BLDG.
WAlnut 0316
ATLANTA, GEORGIA
Long Distance 108

New York Curb Exchange Transactions

NEW YORK, July 20.—Following is the list of transactions on the New York Curb Exchange, giving stocks traded.

Sales (Hds.)	Dv. R.	High.	Low.	Close.	Net Chg.
	—A—				
.25	Ac W vtc⅝e	27	27	27	—½
1	Ac S MfA1½	16½	16½	16½	+⅞
3	Ac S M B	3¾	3½	3¾	+¼
16	Ainsworth	10	9⅝	9¾	—¼
1	Air As ½	8⅝	8⅝	8⅝	
4	Air Devices	¾	¾	¾	
1	Air Invest	1¾	1¾	1¾	+⅛
1	Ala G S 3e	47¼	47¼	47¼	—¼
8	Al Co Am	96	94	94	—1¾
2.50	Al Co Apf6	101⅞	101	101⅞	+1⅜
.50	Alum Ind	4¼	4¼	4¼	+¼
3.50	Alum Ltd	114	112	113	
.50	Al L pf 6	103	103	103	
2	Am Airlines	15	15	15	—⅝
2	Am Box Bd	12	12	12	+½
36	Am Centrif	1¾	1½	1¾	—⅛
1	ACP&LA1½h	30⅜	29⅝	30⅜	+2⅞
8	Am C P&LB	2¾	2½	2¾	+¼
30	Am Cy B .60	25½	24½	24⅝	—¾
1	A & F P war	2	2	2	
39	AmG&El 1.40	30⅞	29⅝	30¾	+¾
6.25	AmG&E pf 6	110½	110	110	—⅜
.50	Am H Rub	14	14	14	—½
5	Am L M .80	18¾	18	18	
10	Am L&T .90e	16	15½	16	+¼
6	Am Marac	¾	¾	¾	
3	Am Met .60e	25½	25	25½	+1
1	Am P&Ch 1e	42	42	42	
26	Am Rep .10e	10½	10	10¼	—⅜
8	Am S-K .10e	5¾	5½	5¾	+¼
19	Am Supw	1	⅞	1	+⅛
15	Am Supw pf	19⅝	17⅞	19	+1⅜
9	Arctur R T	¼	¼	¼	
3	Ark N Gas	3⅞	3¾	3⅞	+¼
26	Ark N G A	4	3⅞	4	+⅛
2	Ark N G pf	6½	6½	6½	
6	Art M Wks.80	9	8¾	9	+½
8	Ashl O&R.40	4⅝	4½	4½	—⅛
8	As G&El A	1¼	1⅛	1¼	
5	As G&El pf	9⅜	8⅞	9⅜	+⅛
6	Atlas C war	1⅛	1⅛	1⅛	
16	Aust S M	⅜	⅜	⅜	
1	Auto V M½a	8⅝	8⅝	8⅝	+⅝
2	Avery & S	6¾	6½	6½	
52	Av & Tran	2½	2⅜	2½	
	—B—				
9	Babcock & W	29	28⅝	28⅞	+⅜
1	Bald L pf2.10	18½	18	18	+¼
43	Bald L war	5⅛	4⅝	5	+⅛
9	Baldw Rub	8⅜	8	8	—⅜
11	Barium S Stl	2	2	2	+⅛
9	Bath Ir Wk	7⅜	7⅛	7⅛	—¼
1	Beaunit M	5¼	5¼	5¼	+¼
2	Beech Airc	1⅝	1⅝	1⅝	
1	Bell Airc	13¾	13¾	13¾	+⅛
.20	Bell T Can8	163	163	163	+3
4	Bellanca A	4½	4¼	4½	+⅛
1	Berk & G F	1	1	1	
24	Bliss E W	11⅝	11⅛	11⅛	—⅜
7	Blue Ridge	1¾	1⅝	1¾	
3	Blumen S	11¼	10½	10½	—¾
4	Bow-B H 2 pf	3	3	3	—⅝
4	BrzT L&P 1e	13	13	13	
3	Breeze Crp	5	4⅞	5	+⅛
10	Brewst A .20e	6⅞	6⅝	6⅝	—⅛
27	Brdgpt M	8¾	8½	8⅝	+⅛
3	Brill A	3⅞	3⅞	3⅞	
2.50	Brown Co pf	29¾	28½	28½	—½
2	Brown-F D	2⅝	2½	2½	
3	Bruce EL	13¾	13½	13½	—½
2	BN&EPpf1.60	21⅜	21⅜	21⅜	—⅛
10	Bunk H&S	18⅛	17¾	17⅞	
5	Burry Bisc	3¾	3⅝	3⅝	+⅛
	—C—				
2	Can I AlcA	3¼	3¼	3¼	+¼
7	Can Marconi	1⅝	1½	1⅝	
3	Carib Syn	1¼	1¼	1¼	
41	Carrier Corp	28	26	26½	—1
7	Catalin Am	3½	3⅜	3⅜	
8	Cen&SW Ut	1¾	1⅝	1¾	
11	Cen St El	⅝	½	⅝	
6.75	Cen SEl6%pf	6½	6¼	6½	+⅛
10	Cen St E7%pf	16	13¾	16	+1¾
3	Cen StEcvpfn	6⅜	6¼	6⅜	+⅛
3	Centrif P .40	4⅛	4	4	—¼
9.50	Chi F Shaft4	77	75⅝	76	—2½
1.25	Childs pf	49¾	48	49¾	+¾
12	Cities Serv	10	9¾	10	+¼
4	Cit Svc pf	43½	42½	43½	+1
9	City Auto Stp	8	7⅜	7¾	—¼
4	Claude NLts	1½	1½	1½	
6	Cleve Tract	6⅛	6	6	—⅛
8	Colon Dev	3⅛	3⅛	3⅛	
21	Col F&I war	7⅛	6¾	7	+¼
26	Col O&G	4⅛	3⅞	3⅞	
10	Comw & So w	⅛	⅛	⅛	
9	CPw&Lt1pf	¾	¾	¾	+⅛
1	Com W Svc	¾	¾	¾	+⅛
4	Cons Bisc .20e	6½	6¼	6¼	—½
28	Cons Cop	6¼	6⅛	6¼	
2	C G&EB 3.60	72¾	71¾	71¾	—¼
2	Cons Gas Ut	⅞	⅞	⅞	
1.50	Cons M&S 1e	61½	61	61½	+1
8	Cons Ret St	5	4½	5	+¾
7	Cons Stl Cop	5⅝	5½	5½	
5	Cont R & Stl	9½	9	9¼	—⅛
2	Cooper-Bess	8⅝	8½	8½	—⅜
4	Cosden Petro	1⅜	1⅜	1⅜	
32	Creolo P ½a	24	23½	23⅞	+⅛
12	Crock-W ElM	7⅝	7¼	7½	+⅛
2	C C Intl A 1	10½	10⅛	10½	+½
2	Crown Drug	1½	1½	1½	
4	Crystal Oil Ref	1⅛	¾	1⅛	+¼
	—D—				
12	Det Gray Ir.04	2⅛	2	2⅛	+¼
3	DetMichStove	3	3	3	
2	DetPaperProd	3½	3½	3½	
2	Det Stl Prod	29¾	29½	29¾	+1½
6	DivcoTwinTrk	3⅜	3⅛	3⅜	+⅜
.25	Duke Pw 1½e	58¼	58¼	58¼	+¼
6	Durh Hos B	3	2⅛	3	+1
3	Duro-Test .10e	5⅜	5⅛	5⅛	—½
	—E—				
40	EaglePichLd	11⅞	11¼	11⅜	—¼
2	East Gas&F	2⅝	2½	2⅝	+⅛
3.50	East G&F 6pf	20	19	20	+¾
3	East Sta Corp	1¾	1¾	1¾	+⅛
5	Eisler Elec	1⅜	1¼	1⅜	+⅛
486	El Bond&Sh	10¼	9¼	10¼	+⅞
15	El Bd&Shpf6	61	59½	61	+1⅜
10	El B&Sh$5pf5	55½	53	55	+1
3	El Pow As	4	4	4	—¼
2	El Pow As A	4	3⅞	4	—⅛
1.50	El P&L 2pfA	33	32	33	+3⅛
7	El P&L war	5½	5⅜	5½	+⅞
12	Elect Share	2⅝	2⅜	2⅝	+¼
2.50	Em G&F8%pf	55	53¾	55	+1½
16	Equity Corp	⅞	⅞	⅞	
5	Esq-Cor 1.20a	11	10⅞	10⅞	—¼
	—F—				
29	FairchildAv.15e	5¾	5¼	5⅝	+¼
4	Fedders Mfg	7½	7	7¼	—¼
8	Ferro Enam	22½	21¾	21¾	—¼
14	Fisk Rub	7⅜	7¼	7¼	—½
1	Fla P&L$7pf	49	48¼	49	
12	FordMCanA1	20⅛	19⅜	20	
	—G—				
2	Gen Firepf.35e	14	14	14	
5	Gen Inv war	⅛	⅛	⅛	+⅛
.30	Gen OutAdpf6	75	74½	75	
9	GlenAldCoal¼e	7	6¾	7	
55	Goldfield Con	¼	⅛	⅛	
3	Grant NatFilm	⅜	⅜	⅜	
48	Gray Tel PS	9¼	8¼	9⅛	+⅜
1.25	GtAtl&Pnv2e	62	58	62	+5½
8	GtNorPap 1a	29	28½	28½	—½
4	GrumAirE¼e	10	10	10	—⅛
.10	GulfStaUt6pf	91	91	91	
19	Gulf Oil ½e	46¾	45¼	46	
	—H—				
2	HatCorpAmB	4½	4½	4½	—¼
4	Hazeltine 3	17⅜	16¾	17⅜	+⅞
3	Hearn D Strs	7⅝	7⅝	7⅝	—⅛
9	Hecla Min	10	9⅝	9⅝	—⅛
3	HollingGld.65a	14½	14½	14½	—⅛
13	HumbleOil ⅜e	71¾	70¼	71⅜	+½
5	Hydr ElSec.20e	5⅜	5	5	—¼
	—I—				
9	Ill Iowa Pow	4¼	4	4¼	+¼
18	IllIowaPwdivct	5⅜	5⅛	5⅜	+⅛
6	IllIowaPow pf	18	17½	18	+¼
12	ImpOilLtd ½a	17¾	17⅛	17⅛	—⅛
1.50	InsCoNAm2a	64¾	63	63	—⅛
24	IntHyd-El pf	20	18½	20	+1⅞
17	IntP&Pw war	3⅜	3⅛	3⅛	
13	Inter Pet 1½a	26	25⅞	26	+⅛
2	Inter Prod	3½	3½	3½	+⅛
5	Int Radio½e	10⅞	10½	10⅝	—¼
4	Inter Util B	⅞	⅞	⅞	+⅛
9	Int Vit .20e	4½	4⅜	4½	+⅛
8	Int HomeEq.44	5	4½	4¾	+¼
	—J—				
18	Jacobs FL	5⅞	5¾	5⅞	+⅛
8	Jones&Lau Stl	33½	31¾	32¾	—¾
	—K—				
4	Kennedy's	5½	5	5½	
13	Kingston Pr	3¼	3	3	—¼
3	Kirby Pet .10e	4	4	4	
4	Knott Cp .20e	14½	13¾	13¾	+½
	—L—				
22	Lake Sh M 4	51	50⅜	50⅜	
3	Lakey Fdy&M	2¾	2½	2½	—⅛
5	Lehigh C&N	4¾	4½	4¾	—¼
30	Leon Oil Dev	½	½	½	
2	Lion Oil 1	23¾	23¾	23¾	—½
3	LockeStlCh1e	12	11¾	12	+½
24	Lockheed Air	14½	14	14⅛	—⅜
5	LoneStrGas.40e	9¼	9⅛	9¼	
13	Long Is Ltg	1⅝	1½	1⅝	
6	Louis L&E .40	9	9	9	—⅛
1.50	LynchCp 1½e	36	35¾	36	+1
	—M—				
3	MajesticRad&T	1⅛	1⅛	1⅛	
10	Massey-Harris	9⅞	9⅜	9⅞	+⅜
6.50	MasterEl .65e	14½	14¼	14½	+⅜
2	McWill Dredg	17½	17⅜	17½	+¼
.50	MeadJohn 3a	120	120	120	+5
2	Mercant Str 1e	19	19	19	—1
5	Merritt-C&S	4½	4¼	4¼	—¼
7	Mesabi Iron	⅝	⅝	⅝	+⅛
9	Mich Bump	⅝	⅝	⅝	—⅛
9	Mich G&O	3⅛	3	3	—⅛
7	MidStPetAvtc	4¾	4½	4¾	
1	MidStPetBvtc	1⅛	1⅛	1⅛	
5	Mid West Corp	7⅜	7	7⅜	+¼
4	Midw Oil 1	8⅛	[illegible]	8⅛	
1.50	M M&M .80e	35½	35	35½	+½
6	Molybdenum	5¾	5½	5½	—¼
6	Monog P	2⅞	2⅞	2⅞	—⅛
.60	Montg W A 7	152	151	152	
8	Mnt C Cop	7	6⅞	6⅞	—⅛
1	Mnt Pr .60	5⅜	5⅜	5⅜	
10	Mur OM .15e	9½	8¾	9½	+1⅛
	—N—				
20	Nat A Fib	9⅛	9	9	+½
6	Nat B H	⅞	¾	¾	
4	Nat F G 1	12⅞	12¾	12¾	
5	Nat O P .40e	37¾	36	36	—1⅜
1	N P&L pf 6	63	62⅝	63	+1¼
1	Nat R M	5⅜	5⅜	5⅜	+⅛
5	Nat Tr .35e	8⅜	8	8¼	+½
3	Nat T & M	2⅝	2⅜	2⅝	
3	Nehi C 1e	48¼	47	47	—1½
2	N Id inc .30e	14	13¾	13¾	—⅛
1.50	N J Zinc 1e	66⅜	66¼	66⅜	+⅜
2	New Min 1e	75	74⅝	75	
81	Niag H P	9	8⅝	9	+⅛
9	Niag S M B	7¼	6⅞	7⅛	+¼
7	Niles B P 1e	38	37⅛	38	—⅛
2	Nipissing M	1⅜	1⅜	1⅜	
3	Noma El .40e	4⅛	4	4⅛	+⅛
182	Nor AL&P	1⅞	1⅝	1⅞	+½
1.50	Nor A L&P pf	42	40¼	42	+1
12	Nor A R A	24¼	23⅝	24¼	+⅜
2	Nor A U S	1	⅞	⅞	—⅜

Sales (In 100s.)	Div.	High.	Low.	Close.	Chg.
15	Nor S P A	13½	12¼	13	+⅜
	—O—				
9	Okla N G	9¼	9	9	
4	Oldetyme D	2¼	2⅛	2⅛	+⅛
4	Overseas S	4⅛	3⅞	4⅛	+½
16	G&E 6pf1½	30½	30⅛	30⅛	—⅛
	—P—				
1	P G&E5½pf1⅜	27¾	27¾	27¾	+⅜
1.25	Pac L pf 6	107	106⅞	107	+⅛
4	PPS 1stpf1.30	19	18¾	19¾	+1⅛
11	Pan A A ¾e	17⅞	17¼	17¼	—⅜
31	Pantepec O	5⅝	5⅜	5⅜	+⅛
6	Prk R&R 1.60	17¾	17¾	17¾	+⅜
2	Pender G B	5¼	5	5	+⅛
11	Penroad ⅛g	2⅜	2¼	2¼	
3	Pa Cent Airl	7¾	7½	7¾	
.50	Pa P&L$7pf7	92¾	92½	92½	—⅛
4	Phillips P	3⅞	3¾	3¾	
2	Phoeniv S	3⅞	3¾	3¾	
3	Pioneer G .40	3	3	3	
2.20	P & L E ½e	52½	51	51¼	+⅜
8	Pitts F	10	9⅝	9⅞	—⅛
16	Pitts PG ½e	99¾	98¼	99¾	+1
	Plough inc .80—Unquoted.				
2	Potrero Sug	⅝	⅝	⅝	—⅛
3	Powd & Al	4⅞	4¾	4⅞	+¼
3	Pratt & L ½e	24	23	24	+1½
2	Prem G .12	2¼	2¼	2¼	—⅛
2	Prud Inv	7½	7½	7½	
1.75	P SP&L$6 pf	18½	17½	17½	—1½
3	Pyrene	5¾	5½	5¾	+½
	—R—				
6	Rainb L A	½	¼	¼	—¼
2	Raym C 1	17¾	17½	17½	
2	Red B Oil	5¼	5⅛	5⅛	—⅛
2	Reyn Inv	⅜	¼	¼	
3	Root Pet	3	3	3	
2	Royal T 2¼e	51½	50¼	51½	—½
7	Russ F A ½	7⅞	7¼	7⅞	+⅜
5	Rustless I&S	8⅛	8	8	—¼
	—S—				
21	St Regis P	4	3⅝	3¾	
2	Scoville M	24¾	24¾	24¾	
8	Schullin Stl	9¼	8½	8¾	—¼
5	Scullin S war	1⅛	1	1	—⅛
8	Segal L & H	⅞	¾	¾	—⅛
1	Selby Sh ½e	14½	14¼	14½	+1
22	Selected I	1¼	1¼	1¼	
2	Seton Lea ½e	7	6¾	6¾	+⅜
9	Seversky A	2½	2⅜	2⅜	—⅛
9	Shatt D	9	8¾	8¾	—¼
4	Sher W 1½e	115	112	115	+5
4	Silex 1	13½	13⅜	13½	+½
4	Simplic P	3¾	3⅜	3¾	+½
.20	Sing M 6a	249	248	248	
3	Soss Mfg	5⅛	5	5	
2	So C P A	2½	2¼	2½	+⅛
4	Southl R .20e	7	7	7	
	St O Ky 1	18	18	18	—⅜
1	St O Oh 1	21⅜	21⅜	21⅜	—⅞
.25	St O O pf 5	97	97	97	
9	St P & L	1⅜	1⅛	1⅜	+⅛
4	St P&L pf	25	23	25	+2½
1	Stand S L	¼	¼	¼	
2	Std S Cp	12	11¾	11¾	—¾
6	Stand T B	3¾	3½	3½	—½
8	Starr C vtc	5⅛	4⅞	5	
4	Sterchi B S	4	3⅞	3⅞	—¼
3	Sterl A P	5¾	5¾	5¾	—¼
4	Sterl Br	3½	3¼	3¼	
1	Sterl I .20a	3⅛	3⅛	3⅛	—⅛
3	Sunray O .05e	2⅞	2⅞	2⅞	
	—T—				
4	Taggart	6	5⅞	5⅞	—⅛
8	Taylor K D	1⅛	1	1⅛	
14	Technicol ½e	22⅞	22	22⅞	—¼
7	Tex Oil&L .45e	4½	4½	4½	
3	Thew Shovel	14½	14⅛	14⅜	
18	Tilo Roof 1	11½	10⅜	10⅜	—⅜
18	Tob Pr E .275g	4½	4¼	4¼	
8	Tonopah M	⅞	¾	¾	—⅛
12	Trans Lux	2¼	2¼	2¼	
1	Tranw Oil	7⅛	7⅛	7⅛	—⅛
14	Tubize Chat	11⅞	11½	11½	—⅛
4	Tung Sol L	3¼	3⅛	3⅛	—⅛
	—U—				
2	Ulen&Co pf A	3¾	3½	3¾	+¼
7	Union G C .60e	14½	14¼	14¼	+½
5	Un Pr FS 1	14⅜	14¼	14¼	+⅛
5	Unit Air war	12½	12⅜	12½	—¼
7	Unit C W Strs	¾	¾	¾	—⅛
113	Unit Gas	4⅞	4½	4⅞	+⅜
6	Unit Gas pf 7	99½	97¼	97¼	+2¼
5	Unit Gas war	1⅛	1	1⅛	+⅛
24	Unit L&P A	3¼	2⅞	3⅛	
4	Unit Lt&P B	3	3	3	+½
68	Unit Lt&P pf	27¾	26	27½	+1½
9	Unit Shipyds A	9½	9⅛	9⅛	+⅛
5	Unit Ship B	1	1	1	
14	US Foil B	7⅞	7¾	7⅞	+⅛
12	US Radiator	4	3⅞	4	
7	US Rub Recl	3½	3¼	3¼	
1	Unit Verdt E	1½	1½	1½	
16	Unit W P .10e	2¾	2⅝	2¾	+⅛
7	Univ Corp vtc	2½	2½	2½	
1.50	UP&L pf 2.33k	44	43	44	+3
6	Util P&Lt	¼	¼	¼	+⅛
4.50	Util P&L pf	13⅝	11¾	13½	+¼
2	Util&Ind pf	1⅞	1⅞	1⅞	
	—V—				
18	Valspar Corp	2½	2⅜	2½	+⅜
2.25	Valspar pf 1e	32½	29½	32½	+4
2	Venez Mex Oil	4¾	4⅝	4¾	+⅛
6	Venezuel Pet	1½	1⅜	1⅜	—⅛
	—W—				
1	Walker Min	1¾	1¾	1¾	
2	West VaC&C	1⅞	1⅞	1⅞	
3	Wilson J ¼e	9¾	9¾	9¾	+½
2	Wolverine Tube	7½	7	7	—½
21	Wright H .40a	7⅝	7½	7⅝	+⅛
	—Y—				
5	Yukon P M	1⅞	1⅞	1⅞	+⅛

Total stock sales today, 367,000 shares; year ago, 228,720 shares.

a—Also extra or extras.
e—Declared or paid so far this year.
f—Payable in stock.
g—Paid last year.
h—Cash or stock.
k—Accumulated dividend paid or declared this year.
ur—Under rule.
ww—With warrants.
xw—Without warrants.
war—Warrants.

COTTON SPINNING ADVANCES IN JUNE

Industry Operated at 91.9 Per Cent of Capacity.

WASHINGTON, June 20.—(AP)—The Census Bureau reported today the cotton spinning industry operated during June at 91.9 per cent of capacity, on a single shaft basis, compared with 89.3 per cent during May this year, and 137.0 per cent during June last year.

Spinning spindles in place June 30 totaled 26,472,512 of which 21,143,989 were active at some time during the month, compared with 26,520,732 and 21,341,750 for May this year, and 26,936,610 and 24,555,716 for June last year.

Spinning spindles in place June 30 in cotton-growing states totaled 18,793,572, of which 16,201,380 were active at some time during the month, compared with 18,807,688 and 16,026,524 for May this year, and 18,881,346 and 17,790,026 for June last year.

Active spindle hours in cotton-growing states for June totaled 4,538,742,010, or an average of 242 hours per spindle in place, compared with 4,233,246,233 and 225 for May this year, and 6,655,775,826 and 353 for June last year.

Active spindle hours and the average per spindle in place for June by states included:

Alabama, 369,822,899 and 195; Georgia, 776,228,932 and 239; Mississippi, 46,106,680 and 221; North Carolina, 1,283,684,270 and 212; South Carolina, 1,606,725,130 and 282; Tennessee, 195,157,348 and 325; Texas 76,192,134 and 301; Virginia, 146,066,517 and 230.

Sugar and Coffee.

SUGAR.

NEW YORK, July 20.—Raw sugar was unchanged today with no sales reported. Sugar was available at the last paid price of 2.85, with buyers showing no further interest.

Irregular price movements occurred in sugar futures, especially in the No. 4 contract which was the more active. Following early losses of ½ to 1½ points under liquidation promoted by the easier ruling of London, the market rallied on renewed Cuban support. The No. 3 contract, with the exception of the spot month, eased off under increased liquidation and hedging by trade interests.

Final prices in the No. 3 were 5 points higher on spot July, but 1 to 4 lower on later months with sales of 7,050 tons. The No. 4 contract closed ½ lower to 1½ higher with September rallying from 99 to 1.00½ and March from 1.05 to 1.07. Sales 10,700 tons.

Range of prices (No. 3):

	High.	Low.	Close.
July	1.84	1.84	1.86n
September	1.89	1.87	1.88b
January			1.91b
March	1.98	1.96	1.96b
May	2.01	2.00	1.99b

Refined was unchanged at 4.40 to 4.50 for fine granulated with a fair seasonal withdrawal demand reported.

(n—Nominal. b—Bid.)

COFFEE.

NEW YORK, July 20.—Coffee futures moved irregularly today with trade selling absorbed by scattered outside buying. July Santos was easy under liquidation promoted by the circulation of eight notices. Santos opened 1 to 4 lower and closed 7 lower to 1 higher. Sales 20,750. Rio opened 1 lower and closed 3 higher to 2 lower. Sales 5,750. Closing quotations: Santos July 6.00; September 6.06; December 6.20; March 6.31; May 6.36. Rio July 4.27; September 4.31; December 4.35; March 4.42; May 4.42.

Cost and freight offers included Santos Bourbon 4s at 6.50 to 6.75. Spot coffee steady. Santos 4s 7¼ to 7¾. Rio 7s 4¾, nominal.

BOAT SINKS IN AMAZON.

RIO DE JANEIRO, July 20.—(AP)—Dispatches from Belem reported today the 30-ton river boat Trunfo sank in Marajo bay, at the mouth of the Amazon river. Five passengers and the crew of six men were missing.

Motion Picture Stocks Decline On News of U. S. Anti-Trust Suit

Writer Says First Big Gun in Monopoly Drive Fired at Hollywood.

By J. G. DONLEY.

(Copyright, 1938, for The Constitution and North American Newspaper Alliance, Inc.)

NEW YORK, July 20.—The motion picture stocks were set down rather hard in Wednesday's market by the news of the government's anti-trust suit.

Now that the first big gun in the anti-monopoly drive has been fired against Hollywood, instead of Pittsburgh—the latter having escaped early bombardment by cutting prices and throwing the basing-point system into open formation—it is possible to make at least one general deduction.

The drive is not against individual corporate size, but against collective bigness. Not one company is singled out, but eight are charged with controlling 65 per cent of the nation's film industry. It is merely a numerical coincidence that the recent government study of the farm equipment industry also turned up eight leading companies.

Is "monopoly" to be redefined as a situation wherein a relatively few interests, working in that harmony created by trade associations and other common agencies, do an aggregate business in excess of a certain "deal-line" percentage of the total for the entire industry?

If that is monopoly, then every major industry is ripe for prosecution, with the exception of building construction.

It is not difficult to explain the stock market's ability to push up into new high ground, on top of the spectacular gains recorded in the last two weeks of June. For one thing, many professional traders have fought the rise for the past two or three weeks, "feeling for the top" in all periods of strength. According to gossip in Wall Street, they are still at it. For another thing, a large part of the Wall Street following has been so faint-hearted in its participation in the rise that small profits are eagerly taken, the sellers returning to the market at higher prices or going into other stocks.

The gain of more than 11 per cent in electric power output for the latest week is particularly impressive, for it is similar to the decisive recovery in steel operations following the holiday dip.

Business Trends In Financial News

(Copyright, 1938.)

NEW YORK, July 20.—Among the favorable and unfavorable items in the day's business news are the following:

FAVORABLE.

Electricity production by electric light and power industry of the United States for week ended July 16 decreased 9.1 per cent under like 1937 period; in preceding week, decline was 10.3 per cent.

Westinghouse Electric & Manufacturing Co. new business in June totaled about $13,400,000, against $11,500,000 in May.

Baldwin Locomotive Works and several other railroad equipment concerns are negotiating with Brazilian government for sale of around $6,000,000 of equipment.

Yellow Truck & Coach Manufacturing Co. received an order for 125 Diesel-powered coaches from Omnibus Corp.

Allis-Chalmers Manufacturing Co. received $700,000 contract from government for hydraulic turbines, and was low bidder on generator contract for TVA project, which involves over $1,000,000.

UNFAVORABLE.

Federal Department of Justice filed suit against principal motion picture companies for an order which would force companies either to divorce themselves from business of production and distribution or their ownership of theaters.

COTTON PRICES DIP IN FOREIGN SELLING

Final Quotations on New York Market Are 5-7 Points Lower.

NEW YORK COTTON RANGE.

	Open.	High.	Low.	Close.	Prev. Close.
Oct	8.66	8.69	8.61	8.65	8.71
Dec.	8.74	8.76	8.68	8.73	8.78
Jan.	8.76	8.78	8.71	8.74	8.80
March	8.81	8.83	8.76	8.79	8.85
May	8.84	8.87	8.80	8.83n	8.89

(n—Nominal.)

NEW YORK SPOT COTTON.

NEW YORK, July 20.—Spot cotton closed steady, middling 8.74.

.. NEW ORLEANS COTTON RANGE. ..

	Open.	High.	Low.	Close.	Prev. Close.
Oct.	8.77	8.79	8.71	8.76	8.80
Dec.	8.85	8.88	8.80	8.84	8.88
Jan.	8.87	8.87	8.86	8.86	8.89
March	8.92	8.92	8.86	8.90	8.95
May	8.96	8.98	8.94	8.94	8.99
July	8.99b			8.90a	9.02b

(a—Asked; b—bid.)

NEW ORLEANS SPOT COTTON.

NEW ORLEANS, July 20.—Spot cotton closed quiet, four points lower.

Sales, 435; low middling, 7.56; middling, 8.81; good middling, 9.36; receipts, 603; stocks, 652,397.

CHICAGO COTTON RANGE.

	Open.	High.	Low.	Close.	Prev. Close.
Oct.	8.75	8.79	8.73	8.76	8.82
Dec.	8.84	8.88	8.79	8.82	8.89
Jan.				8.84	8.90
March				8.90	8.96
May				8.93	8.96
July				8.95	

ATLANTA SPOT COTTON.
Atlanta spot cotton closed steady, middling f. o. b. 9.40.

AVERAGE PRICE.

NEW ORLEANS, July 20.—(AP) The average price of middling cotton at 10 southern markets today was 6 points net lower at 8.71 cents a pound. The average price for the past 30 market days was 8.81 cents.

NEW YORK, July 20.—(AP)—Cotton eased today under foreign selling and owing to declines in the stock market. December reacted from 8.76 to 8.68 and closed at 8.73, with final prices 5 to 7 points net lower.

The market opened lower with disappointing Liverpool cables partly offset by unwanted rains in the cotton belt east of the Mississippi river. Persistent Liverpool selling supplied contracts during the morning, while demand was indifferent in view of the action of securities.

Rains in parts of Texas were considered beneficial. The weekly weather report said that cotton had made satisfactory progress except that rain is needed in parts of the western belt.

A mid-July private crop estimate placed conditions at 72.0, yield per acre at 184.7 pounds and production at 10,181,000 bales. This was 254,000 bales less than the same source reported at the end of June. Exports 11,234, making 5,863,187 so far this season. Port receipts 5,340; United States port stocks 2,452,709.

COTTON PRICES MOVE WITHIN NARROW RANGE

NEW ORLEANS, July 20.—(AP) Cotton lacked incentives here today and prices moved within a narrow range. The market closed steady at net declines of 3 to 5 points.

Trading was extremely quiet throughout the session and long periods elapsed between sales.

Port receipts 5,340; for week 31,624; for season 5,865,505. Exports 11,234; for week 32,412; for season 5,865,505. Port stocks 2,444,420. Stock on shipboard at New Orleans, Galeston and Houston 35,878; last year 20,111. Spot sales at southern markets 8,030; last year 2,557.

REFRESHER COURSE OFFERED TEACHERS

Summer Classes Are for State WPA Instructors.

Teachers engaged on educational projects of the Works Progress Administration in Georgia will take "refresher" courses between now and mid-September to improve their technique and better their chances of re-absorption in regular educational systems. The training periods will last from three to five weeks and are in line with the general program sponsored by the WPA at Washington.

Courses in this state will begin Saturday with the opening of the session for white nursery school teachers at the State College for Women at Milledgeville. The period will end August 26. Others to be held include sessions for white adult teachers at the Georgia Vocational and Trade School, Monroe, from July 25 to August 6, and negro adult teachers, Industrial College for Negroes, Savannah, from August 9 to August 20. Several district conferences already have been held.

Weather Outlook For Cotton States

North Carolina, South Carolina: Mostly cloudy Thursday and Friday, with occasional showers and thunderstorms.

Florida: Partly cloudy Thursday and Friday, with scattered showers.

Louisiana: Partly cloudy, local thundershowers Thursday and in east portion Friday.

Mississippi, Alabama and Extreme Northwest Florida: Scattered thundershowers Thursday and Friday.

Arkansas: Partly cloudy, scattered thundershowers Thursday and in extreme east portion Friday.

Oklahoma: Mostly cloudy, scattered thundershowers in east portion Thursday; Friday partly cloudy, probably showers in northwest portion.

East Texas: Partly cloudy Thursday and Friday, scattered thundershowers in northeast portiion and near the upper coast Thursday.

West Texas: Partly cloudy, scattered showers in west and north portions Thursday and Friday.

KERMIT ROOSEVELT RESIGNS I. M. M. POSTS

NEW YORK, July 20.—(AP)—Kermit Roosevelt, son of the late President Theodore Roosevelt, tonight announced his resignation as vice president and director of the International Mercantile Marine Company & Affiliated Companies.

In a brief statement, Roosevelt said he wished to be relieved of his steamship offices to pursue future "activities not sufficiently matured" to disclose at this time.

In addition to the IMM posts, Roosevelt was vice president of the United States Lines and had been president of the Roosevelt Steamship Co. Both lines are IMM affiliates.

Money Market.

NEW YORK.

NEW YORK, July 20.—Easing of tension in European political affairs interrupted the recent decline in foreign currencies today. As pressure against sterling let up, the unit recovered ½ of a cent to close at $4.92⅛.

As a consequence, other European currencies pointed higher in terms of the dollar. The French franc gained .00¼ of a cent, the Netherlands guilde .04 of a cent and Swiss Francs .01 of a cent. Belgas were unchanged.

Closing rates follow:

Great Britain in dollars, others in cents:

Great Britain 4.92⅛; 60-day bills 4.91⅜; Canada, Montreal in New York 99.62½; New York in Montreal 100.37½; Belgium 16.91; Czechoslovakia 3.45⅜; Denmark 21.97; Finland 2.18; France 2.76¼; Germany 40.17, benevolent 20.40, travel 22.95; Greece .91; Hungary 19.85; Italy 5.26½; Yugoslavia 2.34; Netherlands 54.99; Norway 24.73; Poland 18.87; Portugal 4.47¼; Rumania .75; Spain, unquoted; Sweden 25.37; Switzerland 22.89; Argentina 32.80n; Brazil (free) 5.90n; Mexico City 20.00n; Japan 28.71; Hongkong 30.79; Shanghai 18.75.

Rates in spot cables unless otherwise indicated.

n—Nominal.

Bar silver 42¾, unchanged.

LONDON.

LONDON, July 20.—Money ½ per cent. Discount rates: Short bills 9-16 per cent; 3-month bills 9-16@⅝.

Bar gold 141s 6d, up 1½ pence. (Equivalent $34.76.)

Bar silver 19 9-16d, up 1-16. (Equivalent 43.29 cents.)

INCREASES SHOWN IN GENERAL RELIEF

Security Board Reports Two Per Cent Gain in Atlanta Cases.

Increases in the number of cases receiving general relief and in expenditures from May to June were shown by Atlanta, according to a report of the Social Security Board released yesterday at Washington.

According to the report, cases on relief in the city numbered 2,960, an increase of two per cent, while the amount of money expended was placed at $23,167, an increase of one per cent.

Augusta reported a one per cent increase in the number of cases receiving relief, the total being 291, but increase in expenditures, placed at $2,121, was less than one per cent. Savannah was the only city to report decreases in both the number of cases and the amount of obligations, cases listed being 385, a decrease of four per cent, while expenditures totaled $2,828, a decrease of six per cent.

General relief includes all state and local relief in cash and kind extended to the needy, except assistance under the social security act, other assistance of these special types and aid to veterans under state and local statutes, the board pointed out in its report. The term general relief also excludes expenditures from public funds for material, child health and welfare services, costs of hospitalization, burials, institutional or boarding-home care of children and adults, earnings under the workers' program, loans and grants by the Farm Security Administration.

JOHN WILLIAM CUNYUS SERVICES ARE HELD

Funeral services for John William Cunyus, 83, who died Tuesday morning at his home, 208 King's highway, Decatur, were conducted yesterday afternoon in the First Baptist Church, Decatur, by Dr. A. J. Moncrief. Members of the Men's Bible Class of the church served as honorary pallbearers. Burial was in Decatur cemetery.

A native of Bartow county, Mr. Cunyus lived in Stilesboro until 1910 when he came to Atlanta. For the last nine years he had been a resident of Decatur.

THE CONSTITUTION CLASSIFIED ADVERTISING

Information

CLOSING HOURS

Want Ads are accepted up to 9 p. m. for publication the next day. The closing hour for the Sunday edition is 8:30 p. m. Saturday.

LOCAL CLASSIFIED RATES

Daily and Sunday rates per line for consecutive insertions:

One time	27 cents
Three times	20 cents
Seven times	18 cents
Thirty times	14 cents
10% Discount for Cash	

Minimum: 2 lines (11 words).

In estimating the space to an ad figure 5 average words for first line and 6 average words for each additional line.

Ads ordered for three or seven days and stopped before expiration will only be charged for the number of times the ad appeared and adjustments made at the rate earned.

Errors in advertisements should be reported immediately. The Constitution will not be responsible for more than one incorrect insertion.

All Want Ads are restricted to their proper classification and The Constitution reserves the right to revise or reject any advertisement.

Ads ordered by telephone are accepted from persons listed in the telephone or city directories on memorandum charge only. In return for this courtesy the advertiser is expected to remit promptly.

To Phone An Ad
Call WAlnut 6565
Ask for an Ad-Taker

Railroad Schedules

Schedule Published As Information

TERMINAL STATION
(Central Standard Time)

Arrives—	A. & W. P. R. R.	—Leaves
11:35 pm	Montgomery-Selma	6:20 am
11:35 pm	New Orl.-Montgomery	
12:45 pm	New Orl.-Montgomery	8:50 am
4:30 pm	Montg.-Selma Local	1:00 pm
8:10 am	New Orl.-Montgomery	6:00 pm

Arrives—	C. OF GA. RY.	—Leaves
2:45 pm	Griffin-Macon-Savh.	7:35 am
10:45 am	Columbus	7:35 am
5:55 pm	Macon-Albany-Florida	9:05 am
11:00 am	Griffin-Macon	4:00 pm
6:05 pm	Columbus	4:30 pm
7:55 am	Albany-Florida	6:55 pm
6:30 am	Macon-Albany-Florida	7:25 pm
5:55 am	Macon-Savh.-Albany	10:00 pm

Arrives—	SEABOARD AIR LINE	—Leaves
5:50 pm	Birmingham-Memphis	6:45 am
3:50 pm	N. Y.-Wash.-Rch.-Nor.	12:55 pm
6:25 pm	Ath.-Gwd.-Monroe, N.C.	7:30 am
12:45 pm	Birmingham-Memphis	4:00 pm
6:30 am	N. Y.-Wash.-Rch.-Nor.	6:10 pm
5:30 am	N. Y.-Wash.-Rch.-Nor.	9:15 pm
5:40 am	Birmingham	11:05 pm

Arrives—	SOUTHERN RY.	—Leaves
8:55 pm	Valdosta-Brunswick	7:00 am
7:40 pm	B'ham.-Mfs.-Kan. City	7:10 am
8:20 pm	Detroit-Chicago-Cleve.	8:15 am
5:40 pm	Washington-New York	8:25 am
4:55 pm	Anniston-Birmingham	9:10 am
5:35 pm	Jax.-Miami-St. Pete.	10:10 am
8:35 am	Crescent Limited	1:00 pm
8:10 pm	Rich.-Wash.-New York	1:05 pm
7:45 am	Rome-Chattanooga	1:40 pm
11:50 am	B'ham.-Mfs.-Kan. City	3:40 pm
11:20 am	Warm Spgs.-Columbus	4:15 pm
9:30 am	Fort Valley	5:15 pm
10:00 am	Cin.-L'ville.-Chi.-Det.	6:08 pm
3:30 pm	Washington-New York	6:10 pm
6:45 am	C'bia.-Char'ton.-Wash.	8:00 pm
6:20 am	Jax.-B'wick.-Miami	8:25 pm
7:55 am	Jax.-Miami-St. Pete.	8:40 pm
5:55 am	B'ham.-New Orleans	11:30 pm
5:50 am	Wash.-N. Y.-Asheville	11:55 pm

UNION PASSENGER STATION
(Central Standard Time)

Arrives—	A., B. & C. R. R.	—Leaves
6:50 pm	Cordele-Waycross	7:15 am
5:50 am	Way.-Tifton-Thomasv.	9:15 pm

Arrives—	GEORGIA RAILROAD	—Leaves
5:35 pm	Augusta-Charleston	8.25 am
5:35 pm	Florence-Richmond	8:25 am
6:20 am	Augusta-Florence	8:00 pm
6:20 am	Charleston-Wilm'ton	8:00 pm

Arrives—	L. & N. R. R.	—Leaves
4:30 pm	Knxville via Blue Rdg.	7:15 am
6:35 pm	Cin.-Chicago-Detroit	8:15 am
10:30 am	Chatsworth-Etowah	5:00 pm
8:35 am	Cin.-L'ville-Det.-Cleve.	6:25 pm

Arrives—	N., C. & St. L. RY.	—Leaves
5:40 pm	Cartersv.-Dalton-Chat.	8:00 am
5:50 pm	Chat.-Nash.-St. L.-Chi.	10:00 am
8:20 am	Chat.-Nash.-St. L.-Chi.	6:45 pm
7:00 am	Chat.-Nash.-St. Louis	9:15 pm

JASPER By Frank Owen

"You'll have to stop putting gadgets on my washboard or else quit the hill-billy band!"

OH, MY! ZAZU PITTS LOSES HER TAX PLEA

WASHINGTON, July 20.—(AP)—Zazu Pitts, movie actress, lost an appeal today from an income tax deficiency assessment of $15,355 for 1932 and 1933.

The board of tax appeals held that her earnings from January 14, 1932, when she instituted a divorce action, to May 2, 1933, when a decree was granted, were taxable separately and could not be reported as part of the income of husband and wife.

ANNOUNCEMENTS

Auto Travel Opportunities 1

THE CONSTITUTION advises caution in securing or offering transportation on a share-expense basis. Demand bona fide references as to reliability, character and responsibility of owner or passengers.

DRIVING to Jacksonville, Daytona, July 23, return 30. Take 3. Refs. CA. 1902.

COUPLE driving Miami Sunday. Take two. References exchanged. DE. 2963.

Truck Transportation 2

WANTED—Loads to Pittsburgh, Cleveland, Erie, Cinn., July 22-27. WA. 1412. Consolidated Van Lines

RETURN loads N. Y., Chicago, Wash., all points. Nat'l Del'y Asso., MA. 7437.

Beauty Aids 4

CROQUIGNOLE OIL WAVES, $1.98. Oil Shampoo and Set Free. RYCKELEY'S 111½ Whitehall St., S. W. JA. 1446.

GUARANTEED any style wave with oil treatment, complete $1.50, $2, $3, $5; True-Art, 202 Grand Theater Bld. JA. 8557.

PERM. WAVES, $2. JACQUELINE BEAUTY SALON, 606 GRAND THEATER BLDG. WA. 7846.

OIL CROQUIGNOLE WAVE — Best in town, $2.50. Mackey's, 66½ Whitehall St. JA. 1057. WA. 0073.

TRY our free service department. Artistic Beauty Institute, 10½ Edgewood.

VACATION SPECIAL, $5 oil waves, $2 Eison Beauty Shop, 23 Arcade. JA. 8140.

Lost and Found 8

LOST—13-year-old Boston terrier, answering to name of "Mickey," Virginia-Lanier section. Reward. HE. 0194-W.

LOST—MASONIC EMBLEM CHARM. REWARD. W. H. RAGAN, RA. 7411.

Personals 10

MIDDLE-Aged lady wants room and board for 1 or 2 weeks in private, quiet, suburban home. Just wants to rest. State price and full details. Address C-100, Constitution.

QUITS—Stops liquor habit. Odorless, tasteless, harmless. May's Cut Rate Drug Store, 114 Whitehall St., S. W.

SAMPLE HATS ½-priced. Have 1,000 nationally-known ladies' hats, latest styles. $1 up. C. H. Smith, 112 Whitehall.

DR. C. A. DUNCAN, DENTIST. 135½ WHITEHALL ST. MA. 4537.

CURTAINS LAUNDERED, CALLED FOR, DELIVERED. 807 PRYOR. MA. 2780.

PINE LAKE — WA. 5455

DRESSES, suits beautifully made; alterations all kinds; prices reas. HE. 7495.

SLIP covers, guar. to fit, special price. Mrs. Fuller, MA. 1095. CH. 3964.

BUSINESS SERVICE

Need a Specialist?
Advertisers in this classification are capable of furnishing almost any specialized service required in business or the home—consult with them when in need of expert craftsmen.

Altering, Building, Repairing

LET US give you estimate for painting, wallpapering, roofing, carpentry work, etc. Fully equipped to do general repair work of every nature. Easy terms. North Fulton Repair & Building Co., 3106 Peachtree Rd., CH. 2815.

$6.25 to $9.59 a mo. will beautify and condition your home. No down payment or red tape. Free est. Prompt serv. A. A. A. Contracting Co., Inc., JA. 2217 "Complete skilled service, low cost."

Basement Waterproofing

WATER SEEPAGE STOPPED, ROOFS REPAIRED, CONCRETE WORK. TERMITES EXTERMINATED. MR. MORRIS, HE. 7256.

Bed Renovating

$3. NEW TICKING, EXPERT FINISHING. GATE CITY MATTRESS CO. JA. 3100.

ADVANCED MATTRESS CO. RENOVATING. 1-DAY SERV. WA. 0123.

$8.50 INNERSPRING FROM YOUR OLD MATTRESS. EMPIRE, MA. 2068.

ATLANTA'S OLDEST RENOVATORS. TRIO MATTRESS CO. MA. 2983.

SUPERIOR Mattress Co., inner-spring mattresses; day service. HE. 9274.

Blinds—Venetian

STOCK—Venetian blinds, 24-36 in. wide. Price $3.00 up 600 Peachtree St.

Building, Painting, Screening

REPAIR your home, FHA loan, no down payment. L. P. Loyd. WA. 9103.

Calcimining, Cleaning, Painting

PAINTING, Calcimining. Rooms left clean. White labor only. RA. 8577.

ROOMS tinted, $3; materials furn. Papered, $3. Elijah Webb. RA. 5090.

ROOMS papered, $3; tinted, $1.50; cleaning, $1.50. Enoch Webb, RA. 1004.

RMS. tinted, $2; paper hang., $3; cleaned, $1.50; leaks stopped. Webb. RA. 9076

Carpentering, Screening, Repairing

CARPENTERING repairing, screening, framework. All bldg. material. WA. 6614

Contracting

DESIGN, finance, build, repair home. Roles, Inc., 1st Natl. Bk. Bldg. JA. 0162.

Electric Wiring

C. A. PUCKETT—PROMPT, RELIABLE SERVICE. 18 ROSWELL RD. CH. 3622.

Furniture Upholstering

3-PC. L. R. Suite, uph., everything fur., $19.50 up. Phone MA. 0530.

BUSINESS SERVICE

Floors

OLD floors made new with elec. sanding mch.; paper'g, paint'g repairs. JA. 2217

General Repairing

ROOFING, painting, papering, general repairing any kind. Estimates free. Terms arranged. W. S. Montgomery, MA. 5040.

Floor Refinishing

BETTER work, better prices, free estimate. Acme Floor Finish Co. WA. 1508.

Knives and Saws Sharpened

PAPER knives and planer knives ground and honed, circular saws sharpened. Quick Service Saw Repair Co. JA. 5284.

Luggage Repairing

LUGGAGE—We repair and sell all makes. W. Z. Turner, 129 Peachtree.

Moving and Hauling

SPECIAL low rates, moving, hauling. Gate City Coal Company, WA. 0733.

Moving and Storage

LOCAL and long-distance moving; storing, packing, upholstering; refinishing, repairing household furniture. WA. 7721. CATHCART ALLIED STORAGE CO.

Papering, Painting, Refinishing

PAINTING, papering, floor refinishing; guar. 316 N. Highland, N. E. MA. 5557.

PAINTING, papering, floor refinishing; guar. 316 N. Highland, N. E. MA. 5557

FOR best paperhangers, painting, lowest prices. White, skilled labor. MA. 6087.

Pen and Pencil Service

PEN AND PENCIL SHOP. Kodaks-Service. 115 Arcade.

Piano Tuning

Expert and Reliable Piano Tuning $2.50 in Atlanta. Jesse French Co., JA 1136 66 Pryor, N. E.

Plumbing Supplies

WHOLESALE, retail, buy direct. 197 Central, S. W. Pickert Plumb. Supply Co.

Refrigerator Service

Commercial and Domestic Service. Atlanta Refrigeration Co., JA. 6420.

Radio Repairs

FREE home estimates, expert work, low prices. Open nights. VE. 2251.

BAME'S INC. WA. 5776. Repairs to all makes radios and Victrolas.

Roofing

CHAS. N. WALKER ROOFING CO. "We top 'em all." 141 Houston. WA. 5747.

Roofing, Painting, Papering

SPECIAL price. Work guaranteed; 30 years' exp. W. S. Stroud, RA. 1292.

Sewing Machines Repaired

SEWING MACHINES OILED, ADJUSTED. SPECIAL, $1.50 AVARY, VE. 3825.

Wall Papering

WALLPAPERING, reasonable price. white labor. R. J. Butler. RA. 4879.

J. L. BURNETT. Lowest prices for best work. DE. 4747. 306 Arizona Ave., N. E.

Water Pumps

ELECTRIC pumps, rams, wells drilled. Sales and service. Richter. 250 Spring St., N. W. WA. 6339.

Window and House Cleaning

NAT. Window Cln. Co., Inc. Floors waxed. Walls, woodwork cleaned. JA. 2100.

Window Shades Cleaned

SHADES cleaned like new, new shades; reasonable. Wright Shade Co. HE. 9549.

CLEANED the sanitary way. Returned same day. National Shade. MA. 2611.

EDUCATIONAL

Coaching 11

Hurst Dancing School

SAMPLE lesson free. Regular dance Wed. Sat. P'tree at North Ave. HE. 9226.

Dancing 14

BALLROOM, tap, singing; 16 lessons, $3.00. Margaret Thomas, HE. 8858.

DANNIE DANFORD—Summer special 16 1-hr. lessons; 2 in class, $5 ea. MA. 8398.

EMPLOYMENT

Employment Agency 29

THE best employment bureau since 1921. MURRAY E. HILL & ASSOCIATES.

Help Wanted—Female 30

LADIES FOR COMPLETE BEAUTY CULTURE TRAINING SEE Mr. Rich at the South's Largest Beauty School, 10½ Edgewood Ave. ARTISTIC BEAUTY INSTITUTE.

EXPERIENCED and accurate typist, familiar with cutting stencils and preferably with building construction terms. Give all particulars. Address C-360, Constitution.

THREE curb service girls; must be high school graduates, furnish good references. Salary and tips. Apply between 8 and 10 a. m. No later. 780 Lee St.

WANTED—Woman, educated, good approach and personality. Rapid advancement. $1,000 first year. Address C-439, Constitution.

Study Stenography at Night
Greenleaf School of Business. MA. 7800.

BETTER business training in shortest time, at lowest cost. Marsh Business College. Grand Theater Bldg., WA 8809.

EXPERIENCED COLORED HOTEL PASTRY COOK. 75½ HUNTER ST.

Help Wanted—Male 31

INDEPENDENT drivers, bring your dry cleaning to Bert Thomas for best proposition and beautiful dry cleaning. It will pay you to investigate our proposition. 527 N. Highland, N. E.

WANTED—Experienced bread salesman acquainted with north side grocery trade. Apply between 3 and 5 p. m. Carolina Bakery. 453 Ponce de Leon.

BOOK AND MAGAZINE MEN, Investigate—New amazing deal. PUBLISHERS GUILD. INC., Rhodes Bldg.

EXPERIENCED man for furniture repairing and delivery, local references. 320 Peters St.

WANT first-class barber. Cochran's Barber Shop, 1258 DeKalb ave.

Help—Male and Female 32

COL. man, wife, cook, gen. house wrk. Live on lot. 300 Ponce de Leon.

EMPLOYMENT

Help—Instruction 34

FOR BETTER POSITION

LEARN Beauty Culture at MOLER'S. The standard training since 1893. Day and evening classes. Call, write or phone MOLER SYSTEM, 43½ Peachtree, N. E. JAckson 9323.

GET A GOVERNMENT JOB. Men-women, $105-$175 month. Prepare immediately for Atlanta examinations. List positions—full particulars free. Write today. Franklin Institute, Dept. 77-D, Rochester, N. Y.

LEARN barbering (colored). Griffin Barber College, 556 Mitchell, S.W. MA. 0438

Help Wanted—Salesmen 36

OPENING WITH "WEAR-EVER." REPLY by letter only, giving qualifications Address C-241, Constitution.

PART-TIME, reliable, alert, with car and phone. WA. 8607.

2 MEN to sell janitor supplies. WA. 5665.

Help Wanted—Teachers 37

COACHES with English science, math. or history, $80-$125. Progressive Teachers' Agency. Fielding Dillard, Mgr., 432 Hurt Bldg.

WELL-QUALIFIED degree teachers for 1938-1939 placement. Write full details. Sou. H. S. Bureau, Decatur, Ga. DE. 7826.

PROGRESSIVE TEACHERS' AGENCY. Fielding Dillard, Mgr., 432 Hurt Bldg.

Trade Schools 39

MEN—For better position and steady employment, learn barbering. Day and evening classes. Call, write or phone MOLER COLLEGE, 43½ Peachtree St., N. E. JA. 9323.

Situation Wanted—Male 41

YOUNG man, 22, graduate Boys' Hi, Atlanta, 1 yr. bus. college, 1 yr. office exp., any type work. Good ref. WA. 5010. Arnold.

YOUNG man, graduate law school, business training, seeks work of any kind. References. DE. 2972.

DOMESTIC

Help Wanted—Female 42

Call MA. 3704, Fried Agency for reliable cooks and maids.

WA. 3695, Podhouser Agency RELIABLE COOKS—MAIDS.

IF YOU NEED COOKS, maids, butlers, chauffeurs call Fannie Brown. MA. 3781

Situations Wtd.—Female 45

EMPLOY A GRADUATE
Greenleaf School of Business. MA. 7800.

GENERAL COOK, MAID, A-1 REFERENCES. JA. 0665-W.

FINANCIAL

Business Opportunities 50

OLD ESTABLISHED PROPRIETARY MEDICINE COMPANY FOR SALE.

WIDE distribution, formula, copyrights, equipment, all assets. Unlimited opportunities. Other interests. Address C-356, Constitution.

ATTRACTIVE proposition to builder to build a model home and continue building. Must be able to demand credit until loan is placed. Mr. Haynes, 629 Grant Bldg., WA. 5632.

FILLING STATION—Good corner, doing nice business. Bargain for $400. ATLANTA BUSINESS BROKERS. 223 Peachtree Arcade. WA. 5670.

BOARDING HOUSE, north side, 8 bedrms., 5 baths, steam heat, $1,200; half cash. Southern Business Brokers, Volunteer Bldg., MA. 5778.

INVENTOR needs finance for patents on valuable inventions; will assign up to half interest to man with capital. Address C-355, Constitution.

FOR SALE OR TRADE—Restaurant in heart of business section. Modern equipment. Address C-358, Constitution.

GOING auto business in town of 2,500 population. Health forcing owner to sell. Address F-875, Constitution.

GROCERY Store. Living quarters. For sale cheap. BE. 1373-R. 76 De Foor.

RESTAURANT in heart of Atlanta, well equipped; reasonable. 15 Pryor, S. W.

TO sell your business call JA. 5083. GEORGIA BUSINESS BROKERS.

ROAD house for rent. 1725 Glenwood Ave. Call JA. 1465-R.

CAFE—Fully equipped, doing nice business. Call RA. 0967.

Financial 57

So Says

Mr. McCollum—

"That which is well done is twice done."

AT any rate, if you do a job right the first time, you won't have to do it over again. So if you're thinking of consolidating your obligations don't fail to see how my plan will divide $60 to $1,000 over ONE or TWO YEARS at low interest. I'll be glad to see you at the Seaboard Loan Corp., 12 Pryor St., S. W.

If You Are Looking For
CONFIDENTIAL and FAST SERVICE
On Loans Up to Several Hundred Dollars
Try Us
Simplified Method
No Red Tape
Auto Refinanced—Payments Reduced
COMMUNITY LOAN & INVESTMENT CORP.
82½ BROAD ST., N. W. SECOND FLOOR WA. 5298
210 PALMER BLDG. MARIETTA & FORSYTH STS. WA. 9332
207 CONNALLY BLDG. 98 ALABAMA ST., S. W. MA. 1311

HOME FINANCE CO.
$5 AND UP ON YOUR SIGNATURE
202 Volunteer Bldg.
B. L. LASSITER M. F. CARNEY

ANSWERS TO TEST QUESTIONS

Below are the answers to test questions printed in editorial page.

1. The equatorial.
2. Department of the Interior.
3. Those which have organs that are shed periodically.
4. Lenses.
5. The Cascade tunnel in Washington on the Great Northern railroad, 7.79 miles long.
6. Semper Fidelis (Always faithful).
7. No.
8. The place where a crime was actually committed.
9. Any object worn as a charm to ward off evil.
10. Wine.

TODAY'S COMMON ERROR.

Habeas corpus is pronounced hay'-be-as (not hab'-e-as) kor'-pus.

FINANCIAL

Financial 57

VACATION
LOANS
ARRANGED
$36 to $336
On the Following Schedule:

$ 3.00	Per Month	Repays	$ 36.00
5.00	Per Month	Repays	60.00
7.00	Per Month	Repays	84.00
10.00	Per Month	Repays	120.00

Loans up to $336 on Similar Terms.
Strict Privacy—Quick Service.
Atlanta Loan Service, Inc.
318 VOLUNTEER BLDG., WA. 5550.
Opposite Piedmont Hotel.

--AUTO LOANS--
8% INTEREST
NO FEES — NO EXTRAS
APPROXIMATE LOAN VALES.

	1931	1932	1933	1934	1935	1936	1937
Ford	$100	$150	$175	$200	$275	$350	$425
Chev.	100	175	200	225	300	375	450
Plym.	85	150	175	200	275	350	425

Loans on Any Make, Year or Model.
NO ENDORSERS.
Immediate Service—No Returning.
AETNA AUTO FINANCE
Spring at Harris. Ground Floor Corner.

LOANS on furniture and automobiles. $40 up—12 months to repay. ELYEA, INC. 311 Palmer Bldg.

$5 to $50—No Mortgages
Nu-Way, 252 P'tree Arcade

—AUTOMOBILE LOANS—
Auto Loan & Sales, Inc.
381 Marietta St. WA. 2028.

LOW RATE, EASY TERMS ON NEW OR USED AUTOS. 70 PRYOR ST. N. E.

Loans on Automobiles 58

$5 to $50—No Collaterals
Nu-Way, 252 P'tree Arcade

Salaries Bought 61

UP TO $50
IN FIVE MINUTES
Just Your Signature
POPLAR FINANCE CO.
OPP. OLD POSTOFFICE
81 POPLAR ST., N. W.

MONEY
SIGNATURE ONLY
CENTRAL INVESTMENT CO.
250 PEACHTREE ARCADE

YOUR SIGNATURE ONLY
$5 to $50 to meet any emergency. Instant service. See us first.
NATIONAL, 501 Peters Bldg.

$5-$50—ON SIGNATURE
ROYAL, 229 Grant Bldg.

$5 to $50—NO ENDORSERS
Nu-Way, 252 P'tree Arcade

513 VOLUNTEER BLDG.
MONEY FOR SALARIED PEOPLE.

$5-$50-418 C. & S. Bk. Bldg.

$5 to $50. 414 Volunteer Bldg.

204 Peters Bldg. $5 to $50

Wanted to Borrow 64

$2,000 ON GOOD white property, worth more than double. Will pay 7% interest. Protected with fire insurance. See W. H. Wynne, 646 N. Highland Ave.

LIVESTOCK

Baby Chicks

GEORGIA U. S. approved pullorum tested chicks, 100, $6.45; or 7c ea. Blue Ribbon Hatchery. 215 Forsyth St.

Mules

TO EXCHANGE good mule for mare to weigh 1,200. M. C. White, Memorial drive at Indian Creek church.

Goats

TOGGENBERG, thoroughbred, heavy milker, 2 kids, 1 Sannan doe. Reasonable. DE. 3055.

Ponies

WELSH PONY, WELL MARKED; BRIDLE AND SADDLE. HE. 2626.

Puppies

FOX and rat terrier pups, $2 to $7.50. Also wire hairs. DE. 0392.

MERCHANDISE

Miscellaneous For Sale 70

RECONDITIONED OFFICE FURNITURE

75 Flat-top desks, all sizes, all finishes, $15 to	$ 35.00
3 34x60 pedestal typewriter desks, dark oak, fine shape	37.50
3 34x60 new steel pedestal typewriter desks, mahogany	66.50
25 Single and double pedestal typewriter desks, $17.50 to	35.00
100 Office tables, 32", 36", 42", 50", 60", 72", $5 to	27.50
6 Stacks of good steel shelving, 78" high, 7 shelves. Each	10.00
18 4-Door oak, library bureau, suspension letter files. Each	13.00
3 5-Door steel invoice files. Each	15.00
150 Office chairs, all kinds, all colors. Low as	1.00
5 Steel and iron safes, small and large. $35 to	200.00
1 14-drawer 3x5 Kardex	35.00
1 6-drawer 4x6 Acme card file	20.00
8 Steel single-drawer suspensions, letter files. Each	3.00
1 4x10 feet new walnut directors' table	100.00
1 No. 36 electric multigraph with flexotype	85.00
1 G. E large size bubble fountain, good shape	75.00
25 Brand new 2-drawer letter steel files. Closeouts. Each	15.00
1 10-drawer 3x5 card file, library bureal, suspensions	35.00

HORNE DESK AND FIXTURE CO.
47-49 North Pryor St. WA. 1463

FURNITURE AT WHOLESALE
LET US PROVE IT!

LIVING RM. SUITES	$24.50-$32.50
WALNUT BEDRM. SUITES	$27.50-$37.50
9-PIECE DINING SUITES	$37.50-$67.50
KITCHEN CABINETS	$17.50
5-PIECE BREAKFAST SET	$6.95
3-RM. APT. COMPLETE	$195.00

GAS stove, gliders, swings, porch sets, refrigerators below cost.
HUTCHINS FURNITURE CO.
165 WHITEHALL WA. 4310

PAINT $1.00 PER GAL.
ROOFING $1.00 PER ROLL
CALCIMINE, 6c LB.
DRINK boxes, composition shingles, window sash, doors, wire, plumbing, wheelbarrows, spoiled cheese, canvas cots.
JACOBS SALES COMPANY
45-47 Decatur St., S. E. WA. 2876

REFRIGERATOR BARGAINS
ON account of moving to our new location at 393 P'tree. St., Aug. 1st. We offer very special low prices on used equipment for all purposes for the next 10 days. McCRAY, 338 PEACHTREE. WA. 6185.

OFFICE FURNITURE—We have many good values in new and used office furniture at our warehouse at 47-49 North Pryor street.
Horne Desk & Fixture Co.

ELECTRIC Refrigerator, 4½ cu. ft.; originally $144.50; one only, $74.50. Terms as low as $2.44 per month. J. E. Waldrop, 88 Broad, N. W. WA. 7468.

LUMBER, framing, $16.50 per M delivered. Oak and pine flooring. Windows, doors, siding at a great saving for cash. Willingham Lumber Co., 2114 Piedmont Ave HE. 9092.

CROSLEY-SHELVADOR, 4½ cu. ft., 1937 model. A real value at $75. Terms as low as $2.44 per month. J. E. Waldrop, 88 Broad, N. W. WA. 7468.

AT CABLE'S—Reduced summer rates on piano tuning, refinishing.
CABLE PIANO COMPANY.
235 Peachtree, N. E. WA. 1041.

1,000 RUGS FOR SALE.
ALL NEW. ALL SIZES. 35c to $35.00
THE RUG SHOP. 137 MITCHELL ST.

$219.50 6½-cu. ft. elec. refrigerator, nationally known make. Guar., only $89.95. High's 4th floor. WA. 8681.

USED Frigidaire; good condition; $49.50. King Hardware Co., 53 P'tree St. WA 3000.

ONE high-grade Consolette piano. New price $435. Will sell for $295. Jesse French Co., 66 N. Pryor. JA. 1136.

CARLOAD OF DOORS AT SACRIFICE PRICE. 280 PETERS ST. MA. 7101.

TARZAN AND THE FORBIDDEN CITY No. 58

By Edgar Rice Burroughs

When Tarzan announced his intention of pursuing Helen's captors, Lavac spoke up fervently. "I'll go, too." In recent days his fondness for Helen had flowered into abiding love. He would take any risk to save her from the fateful temple of the Athairians.

The Jungle Lord called his ape band from the forest. They would be valuable allies in the mountain foray. Thetan watched the big brutes lumber out on the trail, and he was astounded—not at the apes themselves, but at the man who could control them!

Thetan had not exaggerated the difficulties and dangers of the trail. It wound thinly around great sheer cliffs and towering peaks, dipping and rising above deep canyons. Here the slightest slip meant a breathless dive through space to certain death . . .

. . . Meanwhile the Athairian barge slid up the river. The captain of the warriors looked down at Helen. "A beautiful handmaiden indeed for the temple beneath the waters. Tomorrow we'll attack the strangers again. We'll harass Tarzan before we kill him."

MERCHANDISE

Miscellaneous For Sale 70

REFRIGERATOR SPECIALS

	Was	Now
1937 6 ft. Leonard	$189.50	$ 99.95
1937 6 ft. Crosley	199.50	109.95
1933 8 ft. General Electric	380.00	99.95
1936 6 ft. Kelvinator	199.50	109.95
1932 4½ ft. General Elec.	215.00	59.50
1933 4½ ft. Westinghouse	144.50	49.75
1937 6 ft. General Electric	189.75	169.95
1928 5 ft. Frigidaire	.....	15.00

RANGE SPECIALS

	Was	Now
1937 Kelvinator	$229.50	$129.50
1937 General Electric	135.00	99.50
1937 General Electric	179.95	129.50
1937 Crawford	119.50	84.50
1937 Universal	129.50	89.50
1928 Westinghouse	.....	15.00

WATER HEATERS

30-Gal. General Electric, $94.50, Installed

RADIOS

	Was	Now
1936 7-Tube All-Wave Zenith	$129.95	$ 29.50
1937 Fairbanks-Morse	89.50	39.50
1938 Zenith	69.95	44.50
1938 Zenith	169.95	109.95

WASHING MACHINES

	Was	Now
1937 Maytag	$134.50	$114.50
1937 Maytag	109.50	89.50
1937 Maytag	99.50	79.50
1937 Maytag	84.50	69.50
1937 General Electric	79.95	49.95
1937 Meadows	69.95	54.95
1937 Meadows	89.95	59.95

IRONING MACHINES

	Was	Now
1937 Maytag	$129.50	$ 79.50
1937 Meadows	49.95	34.95

Low Down Payments.
Low Monthly Payments.
GENERAL APPLIANCE CO.
255 Peachtree WA. 6556

TWO new spinet pianos. New price $345. Take choice $195. Lease expiring, must vacate. Jesse French Co., 66 N. Pryor. JA. 1136.

USED cash registers. Atlanta Fixture & Sales Co. 104 S. Pryor St. WA. 5872.

ALL KINDS office equipment. Call Office Outfitters, 35 Auburn. MA. 8690.

GROCERIES ½ price, wallpaper ½ price. Watson's, 78 Ala. St., S. W., WA. 2450.

BARTELL'S ARMY STORE — TENTS, COTS, TARPAULINS. JA. 0377, 90 Ala.

$49.95 WESTINGHOUSE vacuum cleaner. spe., $29.95. High's 4th fl. WA. 8681.

(3) FRIGIDAIRES, 5 cu. ft., all porcelain, perfect condi., $40. 444 Edgewood.

1938 EASY washers and ironers at low prices. High's, 4th fl. WA. 8681.

BICYCLE—Boy's Roadmaster, size 28, fully equipped. Like new. HE. 2277-W.

USED Hoffman auto. water heater, Norge washing mach. and ironer. HE. 2181.

FOR SALE at sacrifice, piano, gas heater, A-1 condition. MA. 9088.

BIG cut, oil, gas stoves, porch gliders, swings, chifforobes, etc. MA. 1888.

BEAUTIFUL 9-pc. dining suite, $67.50. Hutchins Co., 165 Whitehall.

USED radios, $3.95 to $14.95. Guaranteed. High's 4th floor.

Flowers, Plants For Sale 76

GLADIOLUS, 25c doz., floral offerings, corsages. Atlanta Flower Shop. 1524 Piedmont

Household Goods 77

MAHOGANY twin bedroom suite, maple twin bedroom suite, kitchen cabinet, living room suite, gas range, porch furniture. WA. 7721.
CATHCART ALLIED STORAGE CO.

OVER 500 ITEMS.
Used household furn. for sale.
General Warehouse, 272 Marietta St.

MOVING—Sacrifice Louis XV imported sofa, tuxedo love seat, chairs, tables, vases. 113 14th St., N. E. HE. 9690.

SEWING machine, Red Cross mattress, table top range, Simmons beds, springs. CHERRY Storage Co., 489 P'tree. MA. 6660

CRYSTAL chandelier, antique twin Victorian sofas, drop-leaf table, old vases. HE. 8180

ENTIRE furns. 6 r., china, linens, glass, draperies, etc. 315 10th, N. E. VE. 3381.

HOUSEHOLD furn., excellent cond. Reas. Leaving city, 694 Washington, Apt. 6.

CLOSING out my boarding house, good used furniture for sale cheap. HE. 6861.

Musical Merchandise 78

BAND, orchestra instruments; reliable. Ritter's, 46-48 Auburn Ave.

Typewriters, Ofc. Eqpt. 80

ATTENTION, STUDENTS
SPECIAL rental for home use. All makes rented, sold and repaired. Rent the Noiseless No. 8; 3 months $5.
American Writing Machine Co.
67 Forsyth St., N. W. Phone WA. 8376.

TYPEWRITER BARGAINS
ALL makes standards and portable. Special rates. We buy, sell, repair.
QUICK SERVICE TYPEWRITER CO.
16 Peachtree Arcade WA. 1618

Wanted To Buy 81

WANTED AT ONCE—$10,000 worth of good used household furn., pianos; best prices paid; prompt attention given each call. BE. 1579-R day or night.

HIGHEST cash prices paid for good used furniture. Merchants' Wholesale Furniture Co., 525 Peters St., S. W. RA. 1153.

8 TO 10-TON used platform scale. Suitable for coal yard. Box F-850, care Constitution.

CASH for old suits, shirts, shoes, dresses, children's clothing at your door. For quick cash service call JA. 1305.

WOULD pay cash if could get 6 rooms, good used furniture at savings. Address C-165, Constitution.

NEW store opening needs used furniture quick. Union Furniture Co., 326-328 Peters St. JA. 2016.

WE WANT complete house of furniture. Will pay cash. Bass Furniture Co., MA. 5123.

CASH FOR USED CLOTHING.
240 Piedmont. 353 Edgewood. MA. 7957.

CASH used household goods. Central Auction Co., 145 Mitchell. WA. 9739.

CASH FOR USED FURNITURE.
MR. ROGER. WA. 6604.

CASH for old gold, silver. Time Shop, 19 Broad, N. W., near Peachtree Arcade.

CASH FOR USED FURNITURE
MR ROGER. WA 6604

BEST prices paid for good used pianos. BE. 1579-R day or night.

ALL KINDS Good Used Furniture. Seidel Furn. Co., 255 Peters. WA. 4389.

HOUSEHOLD FURNITURE WANTED. STERN FURN. CO., WA. 1310.

WANTED HOUSES TO WRECK. ANY SIZE. MR. MOSS, HE. 5953.

ROOM FOR RENT

Rooms With Board 85

361 LELAND TER., N. E.—Large front room, adj. bath, for 2 young men. Good meals in private home. Phone CR. 1932.

2056 McLENDON—Nice room, adj. bath, well-cooked meals, for business couple or 2 young men. DE. 0685.

1393 PEACHTREE, large, attractive rm., private bath, twin beds. Also rmmate young lady. Good meals. HE. 2831.

812 Ponce de Leon—vacancy, business people. MA. 8678.

UNUSUALLY attractive, large, cool, corner room with porch, twin beds; best sec.; bus. people. Reas. Refs. DE. 0630.

THE HILL CREST.
DESIRABLE rm., young ladies. Reasonable, 839 Park St., S. W. RA. 2316.

1246 PONCE DE LEON—Large rm., conn. bath, other vacancies, $20-$25. DE. 7944.

209 14TH, near Park—Large, attractive rooms, priv. conn. baths. HE. 2564.

WANTED—Paying guest, private home, attractively furn., $18, $25 mo. WA. 5547.

1662 PEACHTREE—Large airy rooms; rmmate, lady, also gentleman. HE. 5883.

886 BRIARCLIFF RD.—Refined home, attr. vac., bus. people. Meals. HE. 8772.

774 PIEDMONT—Large, attr. rm., adj. bath, for 3; $5 each. JA. 2901.

VACANCIES in home; also cottage suitable 3 or 4. 818 Springdale Rd. DE. 4714.

1424 S. GORDON—Exc. vacancy, gentlemen. Beautyrest beds; cool. RA. 7064.

1222 PEACHTREE ST.—Manager, Mrs. Grier. Vacancy for 2, young ladies.

LARGE room, 3 congenial girls. Reduced rates. HE. 7645 after 1 p. m.

1415 PEACHTREE. LOVELY FRONT RM. CONN. BATH. HE. 8183-J.

PENN Ave. home, 2 bus. girls, single or double. Unusually nice. WA. 5992.

846 ST. CHARLES AVE.—Lovely home for 1 or 2 bus. people. Reas. JA. 4391-W.

REDECORATED VACS. REAS. RATES. BALANCED MEALS. 880 JUNIPER.

HOME FOR BUSINESS PEOPLE. REAS. AFTER 1 P. M.— HE. 7645.

14TH, N. E.—SEMI-PRIV. HOME. BUSINESS PEOPLE. HE. 7277.

NICE HOME, GOOD MEALS ANY TIME. FOR MEN ONLY. MA. 1735.

Hotels 87

EDISON—450 W. P'tree; clean rms., $3 wk. up. Daily rates, close in. JA. 8688.

Rooms—Furnished 89

HOTEL CANDLER
DECATUR
SINGLE rooms and 2-room suites. Attrac. weekly monthly rates. DE. 4451.

BRIARCLIFF ROAD—Modern apt., pleasant environment; on car line; couple or business girls; meals if desired. VE. 1313.

WYNNE APT. HOTEL—Room, bath, $1 day, $5 wk., $17.50 to $30 mo. Hotel service, 644 N. Highland, N. E. HE. 4040.

1269 W. P'TREE, front cor. rm., 5 windows, conn. bath, single $15, couple $20, meals opt., gar. $3. HE. 9987.

FOX VICINITY—STRICTLY PRIV., CONVENIENT. PARKING FACILITIES. GENTLEMEN, BUSI. COUPLE. MA. 6062.

975 W. P'TREE—Cor., front rm., gentleman or bus. couple, reas. HE. 4876.

BROOKWOOD HILLS. Comfortable rm., private bath. Gentleman. HE. 1260-W.

MORNINGSIDE—657 Cumberland Rd., N. E. Room, pri. bath, ent., gar., bus line.

LARGE corner front rm., priv. home, garage, $15. 652 Lawton. RA. 1717.

720 W. P'TREE. Attrac. room. adj. bath, cooking privileges. Phone, reas.

1034 OGLETHORPE, S. W.—Large rm. Gentlemen pref. Meals opt. RA. 5337.

ANSLEY PARK—Priv. home, large cool room, twin beds. HE. 4894-R.

Rooms—Fur. or Unfur. 91

NEAR Ponce de Leon—Redecorated; investigate; hskpg. or meals. HE. 9758-M.

Hkpg. Rooms Furnished 94

TERRACE APT.—3 rooms, semi-priv. bath, pri. entrance, porch. HE. 7767-J.

996 W. P'TREE. Front bedroom, kitchen, everything furnished. Reas. HE. 4014.

685 W. PEACHTREE, attractive room and k'nette. Convs. Good location. HE. 6371.

MOD. home, front rm., k'nette, lights, gas, hot water. G. E., $6. MA. 4761.

COMPLETELY furnished housekeeping rooms. All conveniences. MA. 7891.

ROOM, small kitchenette, gas, lights, $3.75. 1 or 2 people. RA. 7888.

WEST END—3 lovely rooms, heat, lights, water, reas., adults. RA. 5701.

10TH ST. Section, 2 conn. rooms. Private bath. G. E. HE. 9955.

Hkpg. Rooms Unfur. 95

ARGONNE-4th, 2 rooms, convs., sink, stove, private entrances. $20. MA. 1420.

S. KIRKWOOD, 179 Palatka, 2 rms., water, lights, 1 blk. car line. DE. 8762.

REAL ESTATE—RENT

Apartments—Furnished 100

ATTRACTIVE 2-room priv. bath apt. Completely furn. Frigidaire, lights, gas, linens, dishes furn., $10 weekly; another, $6. 161 Merritts, cor. Piedmont, WA. 4095.

89 12TH ST., N. E.—3 rooms, completely furnished, bath. Lights, water and phone furnished. Adults only.

GOFORTH APARTMENTS, 666 MORELAND AVE., N. E.—4-ROOM APARTMENTS. APPLY APT. 2, HE. 8789-J.

P'TREE-P. de Leon sec. Modern, clean rm. and k'nette apt. Couple only. All convs. $6.50 week. 553 Courtland St., N. E.

953 JUNIPER ST., N. E.—Insulated 3 large cool rooms, bath, 3 exposures, elec. refrig., elec. stove, gar. Avail. now. $47.50.

1269 W. PEACHTREE, apt. comp. furn., 1 or 2 bedrms., also sep. rm., studio couch bed, gar. Immed. pos. HE. 9987.

3-ROOM APT., COMPLETELY FURN., REDEC., H'T., LIGHTS. GAR. MA. 7880

623 W. PEACHTREE—2 rooms, private bath, conv. Walking distance. HE. 1886.

815 PONCE DE LEON—3 or 4 rms., nicely furn., newly dec.; Frig., heat. Apt. 10.

56 P'TREE. PL., N. E.—Small furn. apt. Newly painted, G. E. Priv. ent. Adults.

375 PONCE DE LEON, clean, newly equipped, reasonable, utilities furnished.

521 BOULEVARD—3 or 4-rm apt., nicely furnished. Redec. porches. Apt. 15.

415 BOULEVARD, N. E. Lovely 3 rms., gas, lights, frigidaire, $8 wk. JA. 9219.

N. S. Exceptionally nice large, small apts. refined people. WA. 8607, JA. 9002.

2 BEDROOM apts., $35, by week, month or year. 644 N. Highland. HE. 4040.

DECATUR—4 and 5-room apt., nicely furn., redec. Best loc. MA. 3570.

NEAR Georgia Tech. Furn. apt., complete. Gas, lights, water. HE. 8335.

Apartments—Unfur. 101

CHOICE efficiency apartment in West End. Electricity furnished. Vacant now. Rate reasonable. 1509 Olympian Way, S.W. Call WA. 0100.

604 2ND AVE., Oakhurst, 3 rms., bath, sun parlor, redec., water, lights, heat, stove, G. E., garage, couple, $30. DE. 8421.

Today in Atlanta's History

One Year Ago Today, Wednesday, July 21, 1937:

A federal prisoner escaped his guards by walking away in a milling crowd at Terminal station as he was being transferred to the penitentiary here from Roanoke, Va.

Two Years Ago Today, Tuesday, July 21, 1936:

Finis was written in the case of the state against Alvin A. Downs, charged with the murder in May, 1935, of his father, C. C. Downs, when the indictment was nolle prossed.

Five Years Ago Today, Friday, July 21, 1933:

Governor Talmadge suspended the five members of the Georgia Public Service Commission, appointed new commissioners in their places, and announced the appointees would carry out his platform pledge to reduce utility rates.

Ten Years Ago Today, Saturday, July 21, 1928:

Twenty influential Georgians from all parts of the state agreed to serve on a committee to formulate a broad highway construction program for the entire state.

Fifteen Years Ago Today, Saturday, July 21, 1923:

No extraordinary session of the general assembly is necessary this year according to present indications, Governor Clifford M. Walker stated.

Twenty Years Ago Today, Sunday, July 21, 1918:

Former President Theodore Roosevelt was remembered in prayers of Westminster church congregation and a message of condolence was sent him on the death of his son, Quentin, shot down in France.

TODAY—

And every day you'll find Constitution Want Ads helpful in solving problems of all kinds arising in the home or business.

CALL WALNUT 6565 FOR AD TAKER

REAL ESTATE—RENT

Apartments—Unfur. 101

BRIARCLIFF, INC.
"Apartments of Distinction"

7-9 ELEVENTH ST.
at W. Peachtree

THE ST. ANDREWS APTS.
Fireproof, Elevators, Dining Room.

BACHELOR unit, living room with in-a-door bed, bath	$30.00
BEDROOM, living room with in-a-door bed, bath, breakfast room and kitchen	$57.50

AVAILABLE furnished at small additional cost. Call manager, HE. 7744, or
BRIARCLIFF, INC.
"Apartments of Distinction"
WA. 1394. 755-63 Peachtree St.

1202 MEMORIAL DR., 1 blk. of Moreland. Conv. 2 car lines, 1 bedrm. unit and Mphy. bd. in liv. rm. Elec. refrig. and cur. inc., garage, front or back apt., $35.
386-390 N. HIGHLAND AVE., N. E.—3-4-5-6-r., good cond. Exterior building being redecorated, $33 to $52. Apply Apt. 10.
862 PARKWAY DR., cor. 7th, 8-bedrm. unit, elec. refrig. and cur. inc. Porches. Good cond., $40-$42.50.
633 PARKWAY DR., N. E., Apt. 7; ½ blk. Ponce de Leon. Large liv. rm. with Murphy bed. K'nette and b'fast rm., combination. $23.50. Nights, MA. 0066.
654 BOULEVARD, N. E., liv. rm.; bedrm., b'fast rm. and k'nette. Newly decorated. No children. $27.50. Nights, MA. 0066. Rent now for September 1.
C. G. AYCOCK REALTY CO.
231 Western Union Bldg. WA. 2114.

INVESTIGATE
1343-1355 Peachtree Street
The Peachtree Terrace Apts.
FIREPROOF—Different arrangements varied units. Large dining rooms, dinettes, one and two-bedroom units. Garages. Available $60 to $90. You must see these apts. Call Mrs. Fleming. HE. 4768. or
Rankin-Whitten Realty Co.
WA. 0636.

THE STAMFORD
221 N. Candler St.
Decatur, Ga.
FOUR-ROOM unit consisting of living room (in-a-door bed) bedroom, junior dining room, kitchen porch. Newly decorated, $45. Rate includes elec. ref. and garage. Call Mr. Mock. WA. 0636.
Rankin-Whitten Realty Co.

COLONIAL COURT
1023 Ponce de Leon Ave.
FOUR-ROOM unit consisting of living room (Murphy bed) bedroom, breakfast nook, kitchen and porch. $42.50 and $47.50. Furniture available. Newly decorated. Call Mr. Mock, VE. 1263 or WA. 0636.
Rankin-Whitten Realty Co.

904 Ponce de Leon, Apt. 2, 2-bedrm. apt. Will redec.	$47.50
465 Blvd., Apt. 10, 2-bedroom apt., redec.	35.00
412 Blvd., Apt. 9, bedrm. apt.	25.00
485 Wabash, N. E., Apt. 7, effc'y., G. E.	32.50

ALLAN-GOLDBERG REALTY CO.
WA. 1697.

SEE
2440-2450 PEACHTREE RD.
THREE-ROOM efficiency, $47.50, and 4-room unit $67.50 to $75. Res. Mgr.
Rankin-Whitten Realty Co.
WA. 0636.

NEW, MODERN, GAS HEAT
TILED kitchen, bath, textured walls. Nothing like it in Atlanta. 4 rms., $45-$50. Fireproof gar. inc. 1072 Piedmont.

LARGE living room with Murphy bed; dining room, kitchen, one bedroom and bath, all outside rooms and cool. Real bargain at $45 month. HE. 3681 or WA. 7991.

REAL ESTATE—RENT

Apartments—Unfur. 101

2788 P'TREE RD.—Attractive 5-room apts., with 2 bedrooms. Exclusive neighborhood. WA. 0100.

749 PEACHTREE, N. E. (Blackstone), 5-room corner, $60.
GARLINGTON-HARDWICK, MA. 6213.

"MARYLAND APTS." P'tree Cir.-17th. 5 large rms., 3 exposures; also 4-rm. apt.; porches, garage; adults. HE. 1288-M.

2621 P'TREE RD., near Wesley, 7 rms., 3 bedrms., 2 baths, 2 garages, $125. Like priv. home. Avail. Aug. Owner, CH. 1800.

NORTH SIDE section, 1898 Wycliff Rd., cor. Collier. Fine 4-room apt. with sun parlor. Garage. HE. 9836.

SPANISH Court, 1302 W. P'tree. Sublease first floor apt., 1 bedrm. MA. 3737, or HE. 4570.

946 MYRTLE, N. E.—3-ROOM APARTMENT; ELECTRIC REFRIGERATOR; STEAM HEAT. NO CHILDREN.

MYRTLE ST. Triplex, lower 6 rooms, porch, gar., use stove, refrig. VE. 1290.

UPPER 3 rms., with porch., G. E., $35. 240 Ponce de Leon. MA. 1326.

1229 EUCLID AVE., N. E., 5-rm. cor. apt., $40. Garlington-Hardwick, MA. 6213.

826 DIXIE, Inman Pk., 4-rm. effic., well-kept bldg., redec. JA. 5570-W.

676 CRESTHILL—3 rms., quiet, cool, elec. ref., porch, gar., adults, $35. WA. 5230.

PEACHTREE HILLS Apts., 3, 4 rms., $45 to $64. W. F. Jones, CH. 3121.

1420 PEACHTREE, Apt. 37. 5-room corner apt. 2 bedrooms. HE. 9690.

915 GREENWOOD AVE., N. E.—3-bedrm. apt., $39. MA. 3087.

DECATUR—4 and 5-room apt., best location; modern convs. Redec. MA. 3570.

GOLDSMITH APTS.—6 rooms, 2 baths, 3 porches. References. HE. 3452.

Apts.—Fur. or Unfur. 102

RIDLEY COURT APTS.
FIREPROOF
131 FORREST AVE., N. E., 2-5 ROOMS. WA. 7416.

Duplexes—Furnished 105

NEAR Grant Pk., living, 2 bedrms., bath, kitchen, elec. refrig., $25. HE. 2399-M.

Duplexes—Unfur. 106

1062 BELLEVUE DR., N. E., 5-rm. upper 2 bedrms., screened porches, gar., stove, Frigidaire, shades, water fur. Heat opt. Adults. Owner. HE. 8773-M.

230 PINE ST. lower dup., 5 rms., $20. SHARP-BOYLSTON CO., WA. 2930.

WEST END—3-rm. apt., 967 Oglethorpe near Peeples; also 883 York. RA. 3910.

1206 P'MONT AVE.—5 rooms; heat, water, garage, elec. stove; ref. HE. 3214-J.

678 ROSALIA ST., 4 rms., priv. bath, hot water, reas. MA. 3306.

Houses—Furnished 110

836 GLENDALE TER.—Attr. furn. 3-bedroom bung. August 1st. HE. 1589-J.

SUBURBAN, 2-bedrm. home, 6 mi. north Buckhead. All convs., $35. JA. 2217.

Houses—Unfurnished 111

PEACHTREE RD. BEYOND BUCKHEAD
15 & 17 HIGHLAND DR., upper and lower duplex, 6 rms., garage and servant's room. Separate furnace. Large lot, plenty shade. $60. Vacant Sept. 1.

2883 EAST LAKE RD., 6 rms., laundry tub in basement, large lot, 2-car garage	$55.00
683 Sherwood Rd., N. E., 6 rms.	$55.00

CHAPMAN-BALDWIN CO. MA. 1638.

207 S Church St. East Point	$37.50
678 Pryor, S. W	15.00

1110 Standard Bldg. WA. 0814.

1256 STILLWOOD DR., N. E.—6-r. brick bung., daylight basement, large lot, $65. F. C. Berry, WA. 7872, res. HE. 5033-J.

1111 NORTH AVE., N. E.—3 rms., 2d floor, heat, water, elec. refrig. and stove, $32.50. WA. 1915.

1015 GREENWOOD AVE., N. E. Attrac. 5 rooms and bath, $25. HE. 7528.

1082 HIGHPOINT DR., N. E., 6-r. brick. $50. C. G. AYCOCK REALTY CO.

McNEAL properties, good houses for nice people. 389 Windsor, S. W.

Office & Desk Space 115

231 HEALEY BLDG.—Private offices, furn. or unfurn.; desk space. Mail serv.

Resorts For Rent 116

DAYTONA Beach, Fla., Ridgewood Inn, 404 South Ridgewood Ave., central location. Home comforts, clean, cool rooms; rates reasonable; private or adjoining bath. Owner, Bailey, phone 1843. Four minutes to beach.

SUMMER cottage, Lakemont, Rabun beach, mod 363 Parkway Dr., WA. 2421

LAKEMONT—Furnished cottage on lake. CH. 1768, Box 8, Station A, Atlanta.

FOR SUMMER COTTAGES AT CRYSTAL LAKE CALL MR. KALB, JA. 7872.

REAL ESTATE—RENT

Wanted To Rent 118

WE HAVE several clients desiring north side homes, 5 to 8 rooms, for immediate possession or September 1. Call WA. 0100, Renting Department, Adair Realty & Loan Co.

FIVE or six-room house, good neighborhood, by adults. Not over $30. Ref. Reply Post Office Box 4501, City.

REAL ESTATE—SALE

Houses For Sale 120

North Side

Courtenay Dr., N. E.
OUT-OF-TOWN owner must sell attractive 6-room brick. Just been painted. Owner spent considerable money developing lot, has abundance of shrubbery, with nice flower garden and lily pool. One-half block car. Easy terms. Call Reese Davis, VE. 3032 or WA. 3111.
HAAS & DODD

NORTH DECATUR ROAD
$5,500 WILL BUY a new 7-room brick bungalow with 4 bedrooms, daylight basement. Large wooded lot; near Druid Hills school. Hurry if you want a bargain! Call Mr. Cranshaw, HE. 8628, WA. 1511.
J. H. Ewing & Sons

NORTH SIDE
BRICK bungalow with 3 bedrooms and bath, good furnace, level, shaded lot and one block from Peachtree car. This is a real buy for someone. Exclusive. Mr. Rice, WA. 7991 or MA. 6589. Jacobs Realty Company.

1200 CUMBERLAND RD., N. E. Brick, 6 rms., 2 baths; almost new. Owner transferred out of Atlanta. $5,000 FHA loan, payable $51.40 monthly, including everything. Will sacrifice equity. George Ware, 23 Auburn Ave. WA. 1697.

PEACHTREE ROAD SECTION.
PRACTICALLY new 6-rm. fieldstone and white brick, asbestos roof gas heat, 2 garages in basement, lovely wooded lot, near car line. A real home. Robert Thompson, WA. 2650.

We Sell HOLC Homes
ADAMS-CATES CO.
2nd Floor Hurt Bldg. WA. 5477.

NEW 8-r. 2-story brick, N. Side, west of Peachtree, 14,500. Hanson. WA. 5570, res., MA. 7710.

636 KENNESAW AVE.—7-rm. brick, good condition—$4,000. Call Harrie Ansley, WA. 1511.

HOUSES and duplexes on north side and West End, 15 and 20 years to pay, low interest. 1810 Rhodes-Haverty Bldg.

BUILD HOMES BETTER.
MA. 1895. Johnston & Johnston. CH. 2061.

SACRIFICING beautiful home because of death; little cash required. WA. 5620.

NATIONAL Realty Management Co., Inc. Ground Floor Candler Bldg. WA. 2226.

BEAUTIFUL wooded lots on Bellaire Dr. (Off Club Dr.) WA. 9511.

East Atlanta

INFORMAL OPENING
of Pleasant Home Sites
LARGE, beautiful building lots with shade, all modern improvements available. 31 sold in last few weeks. Prices cheaper than any such property in the city. Payments as low as $25 cash and terms from $5 up. Drive out Moreland Ave. to Ormewood Ave.; west 3 blocks to Palatine Ave., at property or south on Boulevard to Grant Park; left on Ormewood to Palatine at property. Representative on grounds or call— WA. 5632.

East Lake

EAST LAKE DRIVE
SPACIOUS 6-room brick bungalow, 3 bedrooms, lot 60x185 feet, for only $3,600. Small cash payment. Notes like rent. Out-of-town owner anxious to sell. B. F. White. VE. 2027 or WA. 9511.
DRAPER-OWENS CO.

BRICK bungalow, 6 rms., good lot, near East Lake Country Club. A real buy, $2,500. Geo. Ware, 23 Auburn Ave. WA. 1697.

Inman Park

66 SPRUCE ST.—Two-story home. Four bedrooms, sleeping porch. Good condition. Right at car. Bargain at $3,000.
Neal-Lenhardt Company
WA. 2534. C. & S. Bank Bldg.

Druid Hills

NEW brick bungalow, 7 rms., 4 bedrms., double garage. On lot 90x215 covered with trees. Owner must sell. Price $5,500. Terms. Geo. Ware, 23 Auburn Ave. WA. 1697.

Kirkwood

262 MURRAY HILL AVE., N. E.—3 bedrooms, pretty lot, $3,000. Easy terms. Samuel Rothberg, WA. 2253.

Decatur

1-STORY, 6-room, Cambridge avenue. Like new. Automatic gas heat, $5,250. W. H. Mahone, WA. 2162, HE. 2590-W.

44 HILLCREST, 6 rms., small store, $1,500, like rent, owner. WA. 7900.

Miscellaneous.

BUY A HOME
HAVE the TITLE GUARANTEED and INSURED by
Atlanta Title & Trust Co.

Auction Sales 121

McGEE LAND CO.
320 Healey Bldg. WA. 3680.

PIERCE-COLLINS AUCTION CO.
Mortg. Guar. Bldg. MA. 9377.

Business Property 124

12 blks. 5 Pts., vac. lot, adj. 492 Venable St., N. W., 73x100, $1,000 cash. JA. 2217.

Exchange Real Estate 126

2 LOTS—Pinelake resort. Swap for auto. C. A. Strickland, WA. 7069.

Investment Property 129

$2,700 A YEAR rent, priced to sell. A. Graves, WA. 2772.

Lots for Sale 130

NORTH MORNINGSIDE
DRIVE through this conveniently located section, one block east of Piedmont at Pelham and Rock Springs Rd., just north of the city limits. All street improvements, including city sewerage. Beautiful wooded lots priced to sell. Several new homes under construction. Investigate now.
BURDETT REALTY CO.

TWO lots 100x400 each. Will sell for $1,425. WA. 2534.

REAL ESTATE—SALE

Lots for Sale 130

LOVELY LOTS
ON PIEDMONT RD.—Left of Peachtree; heavily wooded; size 86x295. All improvements down. Price, $1,850. Call Mr. Wooding, WA. 5477.
ADAMS-CATES CO.

CHEAP LOTS
EXCELLENT location for inexpensive homes. 28 building lots. Located on State St., 14th St., and Kontz Ave. Exclusive. Mr. Sibley, WA. 5477.
ADAMS-CATES CO.

NORTHSIDE beauty, 165 ft. width, well wooded knoll overlooking beautiful private lake. Call WA. 3111.
HAAS & DODD.

BEAUTIFUL home sites, Powers Ferry Road. Within five minutes Buckhead. Large wooded lots. Office on property. North Lakes Development Corp., CH. 2670.

LARGE beautiful shady lot in Cascade Heights. Only $600. Terms. RA. 1031.

LEVEL lot on Lanier Place (M'side) 50x250. Mr. Hale, HE. 6558-W or WA. 3585.

FOR best section North Side lots call Burdett Realty Co., WA. 1011.

CHOICE LOTS—A. G. Rhodes & Son, 204 Rhodes Bldg., WA. 6023.

60 FT. frontage, level lot, all convs., near Buckhead, $600. WA. 3465.

$775—100x200 At Club drive, water, lights. Geo. P. Moore, WA. 2326.

Property For Colored 131

HUNTER TER.—Large lots, near end of West Hunter car line. $5 down, $5 mo. Owner, 604 Candler Bldg. WA. 5862.

ACROSS from Washington Park. 1036 Lena St., S. W., 6-r., bargain.
GATCHELL REALTY CO. WA. 1801.

HUNTER TER.—Large lots, near end of West Hunter car line. $5 down, $5 mo. Owner, 604 Candler Bldg. WA. 5862.

Sale or Exchange 134

6-ROOM wideboard, all conveniences, 4½ acres of ground, will exchange for house and lot in Decatur. Call Mr. Byrd, RA. 0381, JA. 0668.
HUMPHRIES REALTY CO.

Suburban 137

AUCTION
Friday, July 22, 10 A. M.
LAWRENCEVILLE highway at Lilburn, 83 acres subdivided into business lots; home sites and small acreage tracts; also 86 acres 1 mile west of Lawrenceville paved highway, 1½ miles northwest Sweetwater Park. Divided into 10 tracts, 2 dwellings, 6 good springs and plenty timber.
JOHNSON LAND CO.
SELLING AGENTS.
Haas-Howell Bldg. MA. 1933.

CHOICE, 4 small farms, 15, 10, 12, 4 acres each. With 3 and 4-room houses; $1,195 to $1,650. Pick $150 cash, $20 month. Near Bankhead highway at Mableton. Good land. J. J. Hemperley, WA. 7310.

FOR SALE—All types of suburban acreage, farms in many sections of Ga., vacant lots, improved or unimproved. Over 300 homes in Atlanta section. For prices and terms call DE. 3579.
Ben S. Forkner Realty Co.

GOOD small farm, 40 acros, good land, 3-rm. house, outbuildings, fruit, woods, creek on line, lights available, near Bankhead highway, $1,050, terms. C. H. Smith. WA. 1693.

$375 CASH, 6 acres, half mile out of Roswell. Rock rd. branch, electricity. Geo. P. Moore, WA. 2326.

TEN new homes just opened. Payments $25-$30 mo. Oak Knoll. WA. 5266.

Wanted Real Estate 138

EAST LAKE SECTION
I HAVE a buyer for a 5 or 6-room house in the $3,500 class. $350 cash. If you want to sell call Mr. Huey, WA. 3935 now or VE. 1379 tonight.
JOHN J. THOMPSON & CO.

WE SELL homes, farms, business properties, vacant lots, anywhere in Ga. or adj. states. For quick, satisfactory results see or write us. Johnson Land Co., Haas Howell Bldg., Atlanta. MA. 1933.

WANTED—4th ward negro renting property. Holleman, WA. 5513.

AUTOMOTIVE

Automobiles For Sale 140

Chevrolets

DEPENDABLE USED CARS AND TRUCKS
"The Old Reliable"
JOHN SMITH CO.
Chevrolet Dealer
530 W. Peachtree St. HE. 0500.

DOWNTOWN CHEVROLET CO.
329 WHITEHALL ST. MA. 5000.

1937 CHEV. Mas. de luxe town sedan. East Pt. Chevrolet Dealers, Inc. CA. 2107.

Chryslers.

HARRY SOMMERS, INC.
GUARANTEED resale cars at lowest prices. Peachtree at Forrest. JA. 1834.

FOR SALE—CHRYSLER SEDAN. WILL SELL AT BARGAIN. JUST PAINTED. 667 SPRING ST.

Dodges

1935 DODGE business coupe, exceptionally clean, good tires, motor in splendid condition. An economical car to operate. Price only $325 for quick sale. Accept small trade and arrange terms. Call Joe Johnston, HE. 1650.

Fords

EXTRA clean 1936 Ford tudor, trunk, 6-ply tires, mechanically perfect. Trade and terms. T. Fred Thomas, 266 Ivy.

1936 FORD tudor, trunk, radio, perfect condition. Small cash payment, balance easy. Strickland, HE. 5858.

1936 FORD TUDOR, $325 FOR QUICK SALE. EAST POINT COMPANY, 229 WHITEHALL. WA. 6993.

1935 FORD De Luxe Sedan, trunk, radio, good tires, $265. 116 Spring, opposite Southern Railway Bldg.

1937 FORD tudor touring, mechanically perfect, looks like new, $465. Call Mr. Rogers, WA. 3297.

1937 FORD "60" tudor. Perfect condition. Will sacrifice. Norman. HE. 5858.

1937 FORD tudor sedan "60" series. Southern Buick, Inc. JA. 1480.

1935 FORD TUDOR $185.
Fred Thomas, 266 Ivy. JA. 2557.

1933 FORD coupe, good condition, $25 cash. Notes $15 mo. RA. 9266.

1937 FORD Coupe, $375. 116 Spring, opposite Southern Railway Bldg.

Oldsmobiles

1937 OLDSMOBILE 2-door touring sedan, radio, very low mileage. Will exchange for smaller car and arrange deferred payments. Mrs. Virginia Lane, MA. 7761.

Plymouths

FOR SALE—By owner, 1937 Plymouth de luxe coupe. Good condition. Sacrifice quick sale. 1850 DeKalb Ave., DE. 9387.

AUTOMOTIVE

Automobiles For Sale 140

Pontiacs

1936 PONTIAC "SIX"—As owner is leaving town this splendid sedan may be had at $50 to $75 under market price. Responsible party need not make cash payment; merely assume 11 notes of approximately $30 each. Mechanically perfect, clean upholstery, good tires. Driven 38,000 miles. Has $60 radio. CH. 2797.

Studebakers

1930 STUDEBAKER President, 7-passenger sedan. A good smooth running car, $75. Yarbrough Motor Co., 559 W. Peachtree. HE. 5142.

1936 STUDEBAKER Dictator "6" Sedan; trunk. Perfect shape, $495. Terms, 266 Peachtree. WA. 2845.

Terraplanes

1936 TERRAPLANE. EXTRA CLEAN. WILL TAKE SMALLER CAR IN TRADE. J. C. CARLYON, JA. 4362.

Willys

1934 WILLIS 4-door sedan, good tires and motor, real buy at $25 down, six notes at $10. Mr. Payton, VE. 2870.

Miscellaneous

BOOMERSHINE LEADS ATLANTA IN USED CAR VALUES.
BOOMERSHINE MOTORS, INC.
435 Spring St. 520 Spring St.

WADE MOTOR COMPANY.
399 Spring St. WA. 6720.

CAPITAL AUTOMOBILE COMPANY.
Opposite Biltmore Hotel. HE. 1200.

Auto Trucks For Sale 141

BARGAINS IN USED TRUCKS.
INTERNATIONAL HARVESTER CO.
580 Whitehall St., S. W. MA. 4442.

BARGAIN—Auto wrecker. Chain fall, acetylene torch, electric drill; set of hand tools. 1850 DeKalb Ave. DE. 9387.

2 INDIANA, 1½-yd. dump trucks, cheap. Gen. Mtrs. Trucks. 231 Ivy. WA. 7151.

1935 INTERNATIONAL PICK-UP, $195. Lane Dolvin Mtrs., 75 Forrest. MA. 2941.

Auto Trucks Rent 142

DIXIE DRIVE IT YOURSELF CO
14 Houston St., N. E. WA. 1870

HERTZ DRIV-URSELF. Rent a Truck. 40 Auburn Ave. WA. 8080.

Cylinder Grinding 149

DIESEL ENGINE SERVICE.
McNEAL ENGINE WORKS.
Since 1905. 330 Rawson. WA. 6407.

Trailers 157

COMMERCIAL and House Trailers Mart. Reasonable Prices.
EVANS MOTORS. 234 PEACHTREE ST.

RENT a new Trailcar and save vacation money. Low rates, easy terms. Trailcar. Inc., 1396 Blashfield, S. E.

$135—GOOD used house trailer, sleeps 4, all conveniences. WA. 9135.

Wanted Automobiles 159

CASH FOR ALL LIGHT MAKE CARS
John S. Florence Motor Co.
230 WHITEHALL ST. MA. 3362-63.

CASH—Late-model car, from owner. Austin Abbott, 266 Peachtree. WA. 7070.

$300 CASH for best car. No dealer. WA. 9135, ask for Joe.

CASH or consign your car to Louis L Cline, 320 P'tree, WA. 1838.

Motorcycles For Sale 164

33-45 HARLEY-DAVISON, $85. Manning Car Co., 263 Spring, WA. 6749.

Auto Tires for Sale 166

BALD-HEADED TIRES
MADE good as new. Don't drive dangerous, sick tires. Have them recapped by BROOKS-SHATTERLY'S new system and get up to 75% of new tire service out of them. New process puts heat-resisting Oliver tread rubber on your old tires without disturbing the tire structure. Save money and ride like new tires.
Brooks-Shatterly Stations
Cor. Spring and Walton Sts. MA. 2231

Classified Display

Automotive

1937 Lincoln Zephyr
COUPE. Like new. Reduced from $895 to $745
FROST-COTTON
450 Peachtree. WA. 9073
Spring at Baker. MA. 8660

Chevrolet 1938 Demonstrator
De Luxe Town Sedan, only used 2,850 miles. Also De Luxe Fordor Sport Sedan and De Luxe Coupe. Attractive prices for near new cars.
John Smith Co.
Chevrolet Dealer
530 W. P'tree. HE. 0500

WE OFFER SOME REAL BUYS
Thursday and Friday
1934 Nash 4-Door Sedan; trunk; new paint. A real car for the money. $35 cash, 12 notes at $13.50.
1933 PONTIAC 2-Door Sedan. Looks and runs extra good. $35 cash, 12 notes at $13.50.
1936 WILLYS 4-Door Sedan. This is a special buy. $35 cash, 12 notes at $13.50.
1934 WILLYS 4-Door Sedan. One of the best in town. $20 cash, 12 notes at $9.90.
This includes interest and insurance, and all cars are guaranteed for 30 days.
HUGGINS MOTORS
57 Harris St., N. W.
MAin 8697.

See these used Packard 120's before you buy any car—used or new. Packard style, Packard roominess, Packard comfort and long mechanical life—all are yours at prices far below original cost. Why wait when you can own a PACKARD NOW?

'37 PACKARD "120" Sedan; almost new. Radio and heater	$900
'37 PACKARD "6" Sedan; new W. S. tires. Exceptional	750
'36 PACKARD "120" Sedan; 4 new tires; radio	600
'38 BUICK Coupe	800
'36 BUICK Sedan	550

Other Makes and Models $50 to $2,000
PACKARD
365-370 P'tree JA. 2727

F. B. KELLOGG ESTATE VALUED AT $1,429,679

ST. PAUL, July 20.—(AP)—The estate of Frank B. Kellogg, former United States secretary of state and justice of the world court, was valued at $1,429,679 in an inventory filed in Ramsey county probate court today. He died December 21, 1937.

Bonds, mortgages and notes make up the bulk of the estate, most of which is left to Mrs. Clara Kellogg, his widow. In the inventory 29 decorations from all over the world and 16 honorary degrees are valued at only $484.

HELP 15 MILES OF KIDNEY TUBES

To Flush out Acids and Other Poisonous Waste

Doctors say your kidneys contain 15 Miles of tiny tubes or filters which help to purify the blood and keep you healthy. Most people pass about 3 pints a day or about 3 pounds of waste.

Frequent or scanty passages with smarting and burning shows there may be something wrong with your kidneys or bladder.

An excess of acids or poisons in your blood, when due to functional kidney disorders, may be the beginning of nagging backache, rheumatic pains, leg pains, loss of pep and energy, getting up nights, swelling, puffiness under the eyes, headaches and dizziness.

Don't wait! Ask your druggist for Doan's Pills, used successfully by millions for over 40 years. They give happy relief and will help the 15 Miles of kidney tubes flush out poisonous waste from your blood. Get Doan's Pills.

BUILDING MATERIAL LEADERS ORGANIZE

Georgia Division of Southeastern Association Is Formed at Macon.

MACON, Ga., July 20.—(AP)—Building material dealers from various sections of the state organized a Georgia division of the Southeastern Building Material Dealers' Association here today.

They elected as president M. E. Dyess, of Augusta, who also is president of the southeastern organization.

Directors for the new organization include W. O. McNair, Macon; Kenneth Hodges, Albany; Alton Daniel, LaGrange; W. B. Willingham Jr., Atlanta; P. C. Knox, Thompson, and Frank Wilson, Atlanta.

Directors will meet at an early date at the call of President Ryess to elect additional officers and directors.

About 30 dealers attended the organization session.

In the principal address of the meeting, Dyess explained how home building and ownership had been made "much easier" through the government's loan financing program.

Special Low Prices

On High Quality Coal for July Delivery and winter contracts.

Standard Coal Co.

WA. 5757

Live Burglar Alarm Crack Down on 'Cop'

Answering a burglar alarm which had been set off in a liquor store at 1010 Peachtree street yesterday, two radio patrolmen dashed into the building with drawn guns and blazing flashlights and discovered—another policeman.

Rapid explanations by J. W. Massey, the "burglar" in the case, averted gunfire and possible casualties. Massey, who had been walking that particular beat, found the door of the store unlocked and went in to investigate.

An alarm was automatically turned in. Paatrolmen Vernon West and Henry Wilbur, cruising near by, received a radio call and hastened to the scene. They got their man but after carefully considering everything decided to release him.

News of Gate City Told in Paragraphs

Ways and means committee of the Pilot Club will sponsor a supper and bingo party at 6:30 o'clock Tuesday night at the German Club, 80 Fourteenth street, N. E. Members of the committee are Mrs. Gene Barkey, chairman; Miss Elsie Layton, Mrs. Dorothy Stewart, Mrs. Lee Wallace, Mrs. Ena Wreen and Mrs. Martha Carhartt.

Legion of Honor, Yaarab temple, will meet at 8 o'clock tonight in the Spanish room at the Shrine mosque, R. C. Endicott, commander, said yesterday.

Welcome Court will hold their eighty-sixth weekly party tonight at Warren's arena, on Fair street, S. E. Lonely people and strangers in the city are invited.

Application of the M. & A. Motor Freight Lines, Inc., of Atlanta, to purchase operating rights of the Capital Freight Lines, Inc., of Montgomery, Ala., will be considered at a hearing before the Interstate Commerce Commission at Montgomery, August 1, it was announced yesterday at Washington.

Cantor H. J. Paskin, of Philadelphia, will officiate at services at Congregation Ahavath Achim at 7 o'clock tomorrow night and at 9 o'clock Saturday morning. The public is invited.

West End Post No. 147, American Legion and Auxiliary, will meet at 8 o'clock tonight at 542 Ashby street, S. W. Guest speakers will be Leon F. Hobby, of Moultrie, former departmental vice commander and assistant state service officer, and Mrs. George W. Harris, of College Park, fifth district auxiliary president.

H. T. Cole, PWA administrator for the southeastern region, will address the Junior Chamber of Commerce at its meeting at 12:15 o'clock this afternoon in the Dixie room of the Henry Grady hotel. He will speak on matters pertaining to the Public Works Administration program in this region.

Dr. Ralph R. Byrnes, dean of the Atlanta-Southern Dental College, who holds a commission as lieutenant commander, dental corps, United States naval reserve, left Norfolk Monday aboard the U. S. S. Enterprise, airplane carrier, for a "shake-down cruise" in southern waters. He will return to Atlanta in about nine weeks.

Police aid was sought yesterday in finding Walter McCord, 25, of Conyers, missing from home since Tuesday night. He is described as six feet two inches tall, weighing about 170 pounds, with blue eyes and sandy hair. He wore an oxford gray suit.

FARM DEPARTMENT CAN'T MEET BILLS

Commissioner Tells Creditors That Fertilizer Fees Are Down.

Commissioner Columbus Roberts informed creditors of the department of agriculture yesterday their claims for $52,056 could not be paid at this time because fertilizer inspection fees had fallen short of anticipations.

The department has 51 creditors with approved claims, J. C. Newton, cashier, said. The indebtedness was incurred before Roberts took office.

Roberts called a meeting of the creditors to explain that the fertilizer revenue was $69,860 less for the first six months of this year than for the same period of 1937, when $291,452 was taken in.

Newton told the creditors a $20,000 curtailment in operating costs would be necessary for the department for the next six months in order to keep within current revenue. The egg inspection division, the veterinary and farmers market division, which operate on separate revenues, would not be affected, he said.

Roberts said $32,259.16 had been paid in April on claims against the department and further payment had been intimated for July. He said the drop in fertilizer receipts had made the second payment impossible until further receipts were in hand. The fertilizer revenue is heaviest in the spring.

Cashier Newton said a large part of the claims were for services and material in farmers markets, while others included bills for stationery, fertilizer tag printing and miscellaneous equipment and services.

STATE DEATHS

HUGH A. RAMBO.

AUGUSTA, Ga., July 20.—Hugh A. Rambo, 52, former Augustan, died Monday in Jacksonville, where he had lived the last eight years. He was a native of Edgefield. There survive seven brothers, John and William Rambo, of Miami; Henry and Delton W. Rambo, of Atlanta, and B. S., S. A. and R. J. Rambo, of Augusta; four sisters, Mrs. P. J. Britt and Mrs. J. C. Talbert, of McCormick; Mrs. James Whitlaw Sr., of North Augusta, and Miss Elizabeth Rambo, of Augusta; a son, Jack Rambo, of Jacksonville, and a daughter, Miss Mary Rambo, of New York.

MRS. W. M. GARNER.

CANTON, Ga., July 20.—Services for Mrs. W. M. Garner, 71, were held Sunday in New Harmony Baptist church, of which she had been a member more than 54 years. The Rev. Major Williams and the Rev. John Miller officiated. Survivors include seven daughters, Mrs. H. A. Ray, of Hickory Flat; Mrs. Alice Powell, of Stone Mountain; Mrs. Jodie Hadaway, of Canton; Mrs. Nettie Cochran and Mrs Callie Garmon, of Atlanta; Mrs. Belle Hudgens, of Ellenwood, and Mrs. Dollie Hughes, of Cumming, and five sons, Joe Garner, of Union Hill; J. F. Garner, of Smyrna; Free Garner, of Hickory Flat; Alfred Garner, of Atlanta, and George Garner, of Gainesville.

MRS. SUSIE C. MORGAN.

AUGUSTA, Ga., July 20.—Mrs. Susie Crowell Morgan, 79, native and life-long resident of Augusta, died at her home here Monday. Surviving are two sons, Harry and Cleveland Morgan, of Augusta; three grandchildren, Mrs. Agnes Bryant, of Columbia, and Eugene and Rudolph Morgan, of Atlanta, and three great-grandchildren.

J. M. SCOGINS.

NEWNAN, Ga., July 20.—J. M. Scogins, 66, died today after a long illness at his home in Atlanta. He is survived by several children, two sisters, Mrs. J. T. Mathis, of Atlanta, and Miss Matties Estelle Scogins, of Luthersville, and one brother, Claude Scogins, of Sand Mountain, Ala. Rites will be held Thursday afternoon at 2 o'clock, eastern standard time, in the Methodist church in Luthersville. The Rev. J. H. Helms and the Rev. J. H. Couch will officiate. Burial will be in the churchyard.

LODGE NOTICES

The regular communication of Pythagoras Lodge No. 41, F. & A. M., will be held in the Masonic temple, Decatur, Ga., this (Thursday) evening, July 21, at 8 o'clock. A talk on Masonry in Europe will be made by Bro. Ralph McGill. Members and visiting Masons are fraternally invited to attend. By order of ROGER H. BELL, W. M.
FLETCHER PEARSON, Sec.

The regular communication of Inman Lodge No. 637, F. & A. M., will be held in the lodge room at Inman Yards this (Thursday) evening, July 21, beginning promptly at 7:30 o'clock. The Master's degree will be conferred. Visiting brethren are cordially and fraternally invited to attend. By order of I. N. BUSBEY, W. M.
JAMES C. MORRIS, Sec'y.

The regular communication of John Rosier Lodge No. 608, F. & A. M., will be held in its temple this (Thursday) evening at 8 o'clock. The Fellowcraft degree will be conferred by the senior warden, Brother C. H. Couch. Visitors are cordially invited to be with us. Members are urged to attend. By order of T. A. CRUTCHFIELD, W. M.
J. A. CAPE, Sec'y.

The regular communication of Sardis Lodge No. 107, F. & A. M., will be held in its lodge room at Buckhead this (Thursday) evening at 8 o'clock. The Master Mason's degree will be conferred. All members of Sardis lodge are urged to be present. Visiting brethren cordially invited to meet with us. By order of THOS. S. DEFOOR, W. M.
A. W. WHITE, Sec'y.

NOTICE OF APPLICATION FOR RETAIL ALCOHOLIC BEVERAGE LICENSE.

On July 19, 1938, I, Ira DeLamater, filed application with the Mayor and General Council of the City of Atlanta to engage in the sale of spirituous or malt or vinous liquors at retail in said city, to be located at 468 Highland Avenue, N. E., to be known as Highland Liquor Store. This is to notify all concerned, to show cause, if any they can, why said application should not be granted. This July 19, 1938.
IRA DELAMATER, Applicant.
By THOS. FELL.

TREASURY DEPARTMENT, PROCUREMENT DIVISION—PUBLIC BUILDINGS BRANCH. Washington, D. C., July 7, 1938—Proposals are hereby solicited for a site for a Federal Building at Ball Ground, Georgia, to be opened publicly in the Office of the Postmaster at Ball Ground, Georgia, at 9 o'clock A. M., on August 4, 1938, for the sale, or donation to the United States of a lot conveniently located. Approximate dimensions—Corner lots, 120-foot frontage, 170-foot depth. Interior lots, 145-foot frontage, 170-foot depth. Sites having different street frontage dimensions will be considered provided the area is approximately the same. In all cases where possible bids should be submitted by actual owners of properties and not by agents. Documentary evidence of authority must be attached to proposals submitted by agents. Upon application, the Postmaster will supply prospective bidders with proposal blanks and a circular giving particulars as to requirements and instructions for preparation of bids and data to accompany same. C. J. Peoples, Director of Procurement.

Notice to Property Owner.

To the owner of described property, towit: A certain City Lot in the City of Atlanta, Tax District 23, Land Lot 207, in the 15th District of Fulton County, Georgia, fronting 47 feet on the west side of Clay Street, between Boulevard Drive and DeKalb Avenue, and running back 150 feet more or less. You are hereby notified that a summons has been issued against you, Capt. F. M. Cockran, the owner, to show cause before the Recorder in the City of Atlanta at 10:30 o'clock a. m., on the 29th day of July, 1938, why the matters on said vacant lot should not be declared a nuisance and abated at your expense.
This July 20, 1938.
H. J. CATES,
Chief, Sanitary Department.

FUNERAL NOTICES

MULLINS, Mr. William R.—Funeral services for Mr. William R. Mullins will be held this (Thursday) afternoon at 3 o'clock from the Peachtree Baptist church. Rev. S. A. F. Wagner will officiate. Nephews of the deceased will serve as pallbearers. Awtry & Lowndes.

DONALDSON, Mr. James L.—Died, Thursday at a local hospital Mr. James L. Donaldson in his 62d year. He is survived by his wife; daughter, Miss Annie Donaldson; sister, Miss Elizabeth Donaldson; brother, Mr. William B. Donaldson, both of Dalton, Ga., and several nieces and nephews. Funeral arrangements will be announced later by Awtry & Lowndes.

CLARKE, Mr. Burton—of the Cox Carlton hotel, died July 20, 1938. Surviving are his sisters, Mrs. St. Julien Ravenel, Mrs. Harvey Johnson, both of New York city; Mrs. Lowry Arnold; brothers, Mr. John S. Clarke, Mr. Logan Clarke, Mr. Arthur Clarke, and several nieces and a nephew. Funeral arrangements will be announced later. H. M. Patterson & Son.

SPINKS, Mr. George F.—The relatives and friends of Mr. and Mrs. George F. Spinks, of Locust Grove, Ga.; Mr. Will Spinks, of Atlanta, Ga.; Mr. John Spinks, of Burlington, N. C.; Mr. J. R. Spinks, of Stone Mountain, Ga., are invited to attend the funeral of Mr. George F. Spinks this (Thursday) afternoon at 5 o'clock (D. S. T.) at the graveside, Whitley cemetery, Lithonia, Ga. Pallbearers selected please meet at funeral home of D. T. Carmichael & Sons at 4 o'clock.

SHERIDAN, Mrs. J. E. Sr.—The friends and relatives of Mr. J. E. Sheridan Sr., Mr. and Mrs. Joseph S. Cook and family, Gainesville, Ga.; Miss Barbara Sheridan, Miss Annie Laura Sheridan, Mr. J. Edgar Sheridan Jr., Mr. and Mrs. E. E. Sheridan and family, Mr. and Mrs. C. K. Sheridan and family, Seattle, Wash.; Mr. and Mrs. William Q. Sheridan and family, Mr. and Mrs. Joseph T. Ezzard and family, Ezzard road, and Mr. William M. Ezzard, Ezzard road, are invited to attend the funeral of Mrs. J. E. Sheridan Sr. Friday, July 22, 1938, at 3 o'clock at the Sandy Springs Methodist church. Rev. S. A. F. Wagner and Rev. W. H. Boring will officiate. Interment, churchyard. H. M. Patterson & Son.

MEIGS, Mrs. Martha Jane—Friends of Mrs. Martha Jane Meigs, Mr. and Mrs. C. A. Elsberry, Mr. and Mrs. T. J. Lokey, Mr. and Mrs. B. V. Myers, Mr. and Mrs. C. C. Fortner, Mr. and Mrs. L. A. Fortner, Mr. and Mrs. C. H. Fortner, Jean and Jo Ellen Elsberry are invited to attend the funeral of Mrs. Martha Jane Meigs this (Thursday) afternoon at 1:30 from the North Atlanta Baptist church. Rev. G. C. Light and Rev. W. P. Allison will officiate. Interment, Hollywood cemetery. The following gentlemen will please act as pallbearers and meet at the residence, 511 Norfolk street, N. W., at 12:30 p. m.: Messrs. J. F. McGuire, R. G. Cullum, F. H. Swofford, Roy J. Studdard, H. G. Elders. Sam Greenberg & Co.

McCORMACK, Mr. Patrick J.—Friends of Mr. and Mrs. Patrick J. McCormack, Mrs. Margaret Moran, Dr. and Mrs. George H. Noble, Mr. and Mrs. P. J. McCormack Jr., Mr. and Mrs. A. W. McCormack, Mr. and Mrs. J. H. Surber are invited to attend the funeral of Mr. Patrick J. McCormack Friday morning at 9:30 o'clock from the Sacred Heart church. Rev. Father Edward P. McGrath will officiate. Interment, West View cemetery. The following pallbearers are requested to meet at the residence, 1034 Piedmont avenue, N. E., at 9 o'clock: Messrs. H. A. Woolf, W. H. Paxton, Charles Gavan, Tom Lyon, R. C. Darby, Luke Ferry, Paul McKenny and Irwin Wooten. Sam Greenberg & Co. Raymond Bloomfield in charge.

DO YOU KNOW that . . .
The Administration Building, on the grounds, is open every day in the week to serve you?
West View Cemetery Association
RAYMOND 6116.

HAWKINS, Master Jack—The friends and relatives of Master Jack Hawkins and Mr. and Mrs. Roy Hawkins are invited to attend the funeral of Master Jack Hawkins this (Thursday) afternoon at 4 o'clock at Wesley Chapel Methodist church. Rev. Brooks will officiate. Interment in Wesley chapel cemetery. A. S. Turner & Sons.

WILSON, Mr. John Thomas—Funeral for Mr. John Thomas Wilson will take place today (Thursday) at 11 o'clock from the chapel of Awtry & Lowndes. Rev. J. W. Foster will officiate. The following gentlemen will serve as pallbearers: Messrs. Allen, Edward and Wallace Wilson, J. E. Harbin, John Morris and Manning Mathews. Interment, Red Oak cemetery.

FRICKS, Mr. John Henry — The friends and relatives of Mr. and Mrs. John Henry Fricks, Mr. and Mrs. T. S. Beavers, Mr. and Mrs. W. C. Dunn, of Atlanta; Mr. and Mrs. W. D. Fricks, of Roswell, Ga.; Mr. and Mrs. J. D. Fricks, of Marietta, Ga.; Mrs. Mollie Mulkey, of Tarpon Springs, Fla., and Mr. and Mrs. W. T. Fricks, of Marietta, Ga., are invited to attend the funeral of Mr. John Henry Fricks Friday morning at 11 o'clock (D. S. T.) from Wesley Chapel church. Rev. Jack Nichols and Rev. W. W. Watkins officiating. Interment in Wesley Chapel cemetery. The gentlemen selected to act as pallbearers will please meet at the residence, 1106 McMillan avenue, at 9:30 a. m. Mayes Ward & Co., Marietta.

BROWNING, Mrs. M. W. — The friends of Mr. and Mrs. M. W. Browning, Margaret Ann and Marion Browning Jr., Mr. and Mrs. John Goddard, Griffin, Ga.; Mr. and Mrs. S. J. Stubbs, Newnan, Ga.; Mr. and Mrs. G. C. Darnell, and Mr. and Mrs. M. W. Stubbs, Atlanta, are invited to attend the funeral of Mrs. M. W. Browning this (Thursday) morning at 11:30 o'clock at the Riverdale Baptist church. Rev. J. T. Widener will officiate. Interment King's cemetery. The following pallbearers please assemble at the residence of Mr. and Mrs. J. W. Stubbs, 415 No. Chaney street, East Point, Ga., at 10 o'clock: Messrs. J. L. Archer, J. W. Stubbs, J. M., A. W., P. D. and R. J. Shierling. A. C. Hemperley & Sons.

NOLEN, Mr. James Walter—The friends of Mr. James Walter Nolen, Mr. and Mrs. H. G. Piper, Mr. and Mrs. M. O. Piper, Mr. and Mrs. Lester C. Nixon, Mr. and Mrs. Thomas B. Watkins, Mr. and Mrs. E. H. Cash, Miss Mary Nolen, Miss Louise Nolen, Mr. Otis Nolen, Mr. and Mrs. Dave Plunkett, of Covington, Ga.; Mrs. Susie Hammonds, Mr. John Nolen, of Orlando, Fla.; Mr. and Mrs. Robert Nolen, of Conyers, Ga., and fifteen grandchildren are invited to attend the funeral of Mr. James Walter Nolen this (Thursday) afternoon, at 2:30 o'clock, from the Turner Hill Baptist church. Rev. Perry Fields and Rev. J. W. Fields will officiate. Interment, churchyard. The son and five sons-in-law will please act as pallbearers and meet at the residence, 5 Meadow way, at 1 o'clock. J. Austin Dillon Company, funeral directors.

DENMAN, Mrs. W. F.—The friends and relatives of Mr. W. F. Denman, Mrs. W. B. Smith, Lenoir, N. C.; Mr. and Mrs. A. H. McGuffin, Hamilton, Ohio; Mr. and Mrs. Roy Strickland, Mr. and Mrs. C. B. Strickland, Mr. and Mrs. W. P. Strickland, Baltimore, and the nieces and nephews are invited to attend the funeral of Mrs. W. F. Denman Thursday, July 21, 1938, at 11 o'clock (Atlanta time) at the Methodist church in Austell, Ga. Rev. J. Lee Allgood and Rev. W. G. Crawley will officiate. Interment, church cemetery. The following nephews will serve as pallbearers and meet at Spring Hill at 9:45 o'clock: Mr. Hugh Strickland, Mr. Ralph Strickland, Mr. Roscoe Cheek, Mr. Earl Westmoreland, Mr. Clayton Strickland and Mr. Herbert Glore; the following will serve as escort and meet at the church at 10:45 o'clock: Mr. W. H. Fisher, Mr. W. P. Craig, Mr. W. E. Steekley and Mr. Coyne Dickinson. H. M. Patterson & Son.

Acknowledgement Cards
Engraved Promptly—Samples Sent
J. P. STEVENS ENGRAVING CO.
WAlnut 6870 103 Peachtree St.

(COLORED.)

WILLIAMS, Mr. John Henry—passed away. Funeral will be announced later. Tompkins.

MATTHEWS, Mrs. Sarah—passed away at the residence, 520 Wells street, July 20. Funeral announced later. Sellers Bros. McDaniel St. Parlor.

BAILEY, Little Miss Ella Mae—The funeral of Little Miss Ella Mae Bailey will be held today at 2 o'clock at graveside. Interment New Hope cemetery. Murdaugh Bros.

WALDON, Mrs. Emma—Friends and relatives of Mrs. Emma Waldon and family, of 19 Anderson avenue, are invited to attend the funeral of Mrs. Emma Waldon Friday at 2 o'clock at Lillie Hill, Decatur. Rev. T. T. Ball officiating. Interment in Washington Park. Haugabrook.

THOMPSON, Miss Sadie L.—Friends and relatives of Miss Sadie L. Thompson, Mr. and Mrs. Henry Thompson and family are invited to attend the funeral of Miss Sadie L. Thompson Friday afternoon at 2:30 o'clock from the chapel of funeral home. Interment, South View. Sellers Bros.

SMITH, Mr. Ed—The many friends and relatives of Mr. Ed Smith, of 140 Gilmer street, S. E., are invited to attend his funeral today at 2 p. m. from Butler Street Baptist church. The pallbearers and flower ladies are requested to please meet at the residence at 1 p. m. Interment, Lincoln cemetery. Hanley Co.

(COLORED.)

ELLIOTT, Mr. Henry—The friends and relatives of Mr. Henry Elliott, of 206 Gilmer street, are invited to attend his funeral today at 3 p. m. from Piney Grove Baptist church. Rev. J. D. Sims officiating. Interment, Lincoln cemetery. Hanley Co.

JOHNSON, Mr. Joe—Friends and relatives of Mr. Joe Johnson and family are invited to attend his funeral today (Thursday) at 12 p. m. from Macedonia Baptist church, Monroe, Ga. Rev. Sims officiating. Interment, churchyard. The cortege will leave our chapel at 10 a. m. Pollard Funeral Home.

PETERSON, Mr. Eugene — The friends and relatives of Mr. and Mrs. Eugene Peterson, of 115 Jeptha street; little Ella Will Peterson, Mr. F. W. Peterson, Mr. Clarence Peterson and Mrs. Irene Calhoun are invited to attend the funeral of Mr. Eugene Peterson today (Thursday) at 3 o'clock at our chapel. Rev. D. T. Babcock officiating. Interment, Lincoln cemetery. Sellers Bros.

SMITH, Mrs. Mattie—Relatives and friends of Mrs. Mattie Smith, Mr. Norman Smith, of Covington; Mr. and Mrs. W. M. Girtman, Atlanta, and Mr. Lewis Gilstrap, of Detroit, Mich., are invited to attend Mrs. Mattie Smith's funeral today (Thursday) July 21, at 2 o'clock at Bethleham Baptist church. Rev. Joel King and Rev. L. Aiken officiating. Sanford & Lackey.

★ CRUISE OF HAPPINESS ★

You'd Better Buy NOW to SAVE!

Automatic Water Heating Costs You No More

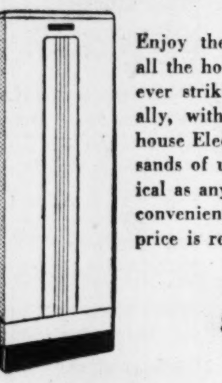

Enjoy the convenience of having all the hot water you need without ever striking a match—automatically, with this 40-gallon Westinghouse Electric Water Heater. Thousands of users say it is as economical as any other way and far more convenient. Buy yours while the price is reduced.

Cruise Special A $139.50 VALUE **$104.50** CASH AND OLD HEATER YOU SAVE $35.00

IT'S COOL COOKING FOR YOU WHEN YOU COOK ELECTRICALLY

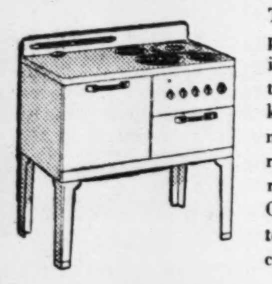

This "New Belmont" Hotpoint Electric Range is insulated to keep heat in the oven, out of the kitchen. Modern to the minute, this beautiful range has 3 Hi-Speed Calrod units, deep well Thrift Cooker, Automatic oven temperature control, and convenient utensil space.

Cruise Special A $156.50 VALUE **$119.50** CASH AND OLD STOVE YOU SAVE $37.00

This *Kitchen-proved* Westinghouse may never be priced so low again!

Cruise Special A $169.50 VALUE **$149.50** YOU SAVE $20.00

More than 2,000 Georgia housewives have taken advantage of the big savings offered on Electric Refrigerators, Ranges, and Water Heaters during this second great "Cruise of Happiness" sale. Many others will buy a "Cruise Special" before this great sale ends. It's to your advantage to buy before our present stock is exhausted. Then, you will be certain of getting the special sale price!

Only a limited number of these big 5 cubic foot Westinghouse Kitchen-proved Refrigerators remain. This special model has the famous Meat-Keeper, a compartment which keeps meat as it should be kept. It comes to you as an extra feature, without extra price. And like everything about Westinghouse, it has been tested and proved in 102 kitchens where Westinghouse is the watchword. Buy yours now and save. Use the Economy Purchase Plan, the easy way to pay on time.

Georgia Power's 2nd Great **CRUISE OF HAPPINESS** *Sale Ends July 28*

GEORGIA POWER COMPANY